

PART OF LOT # 10 OF MILLER'S SUBD OF OUTLOT # 50
CITY OF WAPAKONETA - OHIO
FOR: LARRY & JILL SANDERS

MAPLE STREET

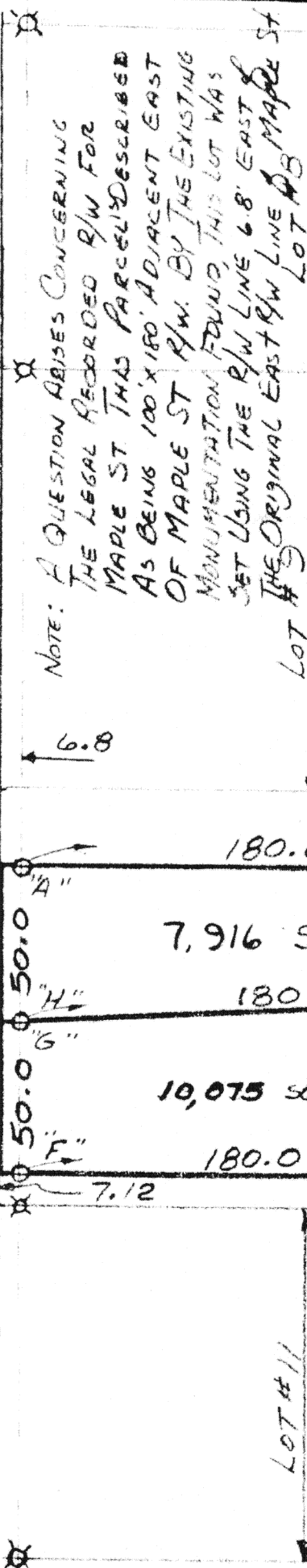

DEED REFERENCES

| BOOK | PAGE |
|------|------|
| 257 | 30 |
| 257 | 24 |
| 213 | 621 |
| 181 | 30 |
| 236 | 208 |
| 221 | 661 |
| 201 | 166 |
| 211 | 152 |

LEGEND

- ⊗ = IRON BAR FD
○ = IRON PIPE SET

Scale:

1" = 50'

ANGLES

- "A" = 88°02' Thomas W. Steink
"B" = 91°58'
"C" = 91°51'15"
"D" = 88°08'45"
"E" = 88°02'
"F" = 91°58'
"G" = 91°51'15"
"H" = 88°08'45"

Signature by a representative of the County Health Dept. denotes compliance with Health Regulations.
Signed: _____ Date: _____

Signature by a representative of the Auglaize County Regional Planning Commission denotes approval of this plat.
Signed: _____ Date: _____

Signature by a representative of City with 3 mile limit jurisdiction or Twp. Trustees or Village with zoning jurisdiction denotes approval of this plat. Signed: _____ Date: _____
for political S. D. of: _____

Signature by a representative of the County Engineer's Dept. denotes that this plat meets tax map plat requirements.
Signed: _____ Date: _____

THOMAS W. STEINK & ASSOC.
LAND SURVEYORS
WAPAKONETA, OHIO

Client LARRY & JILL SANDERS
County AUGLAIZE Twp. DUCHOQUET Sec. 32
Drawn by JMS Scale 1" = 50' Drwg. No. 81-1134
CITY OF WAPAKONETA Date AUGUST 1981
Sheet 1 of 1 (T. 5 S. R. 6 E.)

7,916 Sq. Ft.

File Number 81-1134

Being part of Lot # 10 of Millers Subdivision of Outlot # 50 in the City of Wapakoneta, Ohio and being further described as follows:

Commencing at the south-west corner of Lot # 10 on the original east right-of-way line of Maple Street.

Thence north along the original east right-of-way line of Maple Street, a distance of 107.12 feet.

Thence east parallel to the south line of Lot # 10, a distance of 6.8 feet to an iron pipe and the PLACE OF BEGINNING for the parcel herein described.

Thence continuing east parallel to the south line of Lot # 10, a distance of 180.0 feet to an iron pipe.

Thence South with an interior angle to this parcel, of $91^{\circ} 58'$, a distance of 38.0 feet to an iron pipe.

Thence west with an interior angle to this parcel, of $91^{\circ} 51' 15''$, a distance of 180.0 feet to an iron pipe.

Thence north with an interior angle to this parcel, of $88^{\circ} 08' 45''$, a distance of 50.00 feet to an iron pipe and the PLACE OF BEGINNING, making an interior angle with the beginning course of $88^{\circ} 02'$.

Containing 7,916 square feet.

Survey and description prepared by Thomas W. Steinke and Assoc. this 17th day of August, 1981 and recorded in Survey Book F Page 107 of the Auglaize County Survey Records.

Thomas W. Steinke & Assoc., Inc
Land Surveying
123 West Auglaize St.
Wapakoneta, Ohio 45895

10,075 Sq Ft.

File Number 81-1134

Being part of Lot # 10 of Millers Subdivision of
Outlot # 50 in the City of Wapakoneta, Ohio and being
further described as follows:

Commencing at the south-west corner of Lot # 10 on the
original east right-of-way line of Maple Street.

Thence north along the original east right-of-way line
of Maple Street, a distance of 7.12 feet.

Thence east parallel to the south line of Lot # 10,
a distance of 6.8 feet to an iron pipe and the PLACE
OF BEGINNING for the parcel herein described.

Thence continuing east parallel to and 7.12 feet north
of the south line of Lot # 10, a distance of 180.00 feet
to an iron pipe.

Thence north with an interior angle to this parcel, of
 $88^{\circ} 02'$, a distance of 62.00 feet to an iron pipe.

Thence west with an interior angle to this parcel, of
 $88^{\circ} 08' 45''$, a distance of 180.00 feet to an iron pipe,

Thence south with an interior angle to this parcel, of
 $91^{\circ} 51' 15''$, a distance of 50.00 feet to an iron pipe
and the PLACE OF BEGINNING, making an interior angle
with the first course of $91^{\circ} 58'$.

Containing 10,075 square feet.

Survey and description prepared by Thomas W. Steinke
and Assoc., this 17th day of August, 1981 and recorded
in Survey Book F Page 107 of the Auglaize
County Survey Records.

Thomas W. Steinke & Assoc., Inc
Land Surveying
123 West Auglaize St.
Wapakoneta, Ohio 45895