

SURVEY OF LOT N^o 131
VILLAGE OF WAYNESFIELD
OHIO

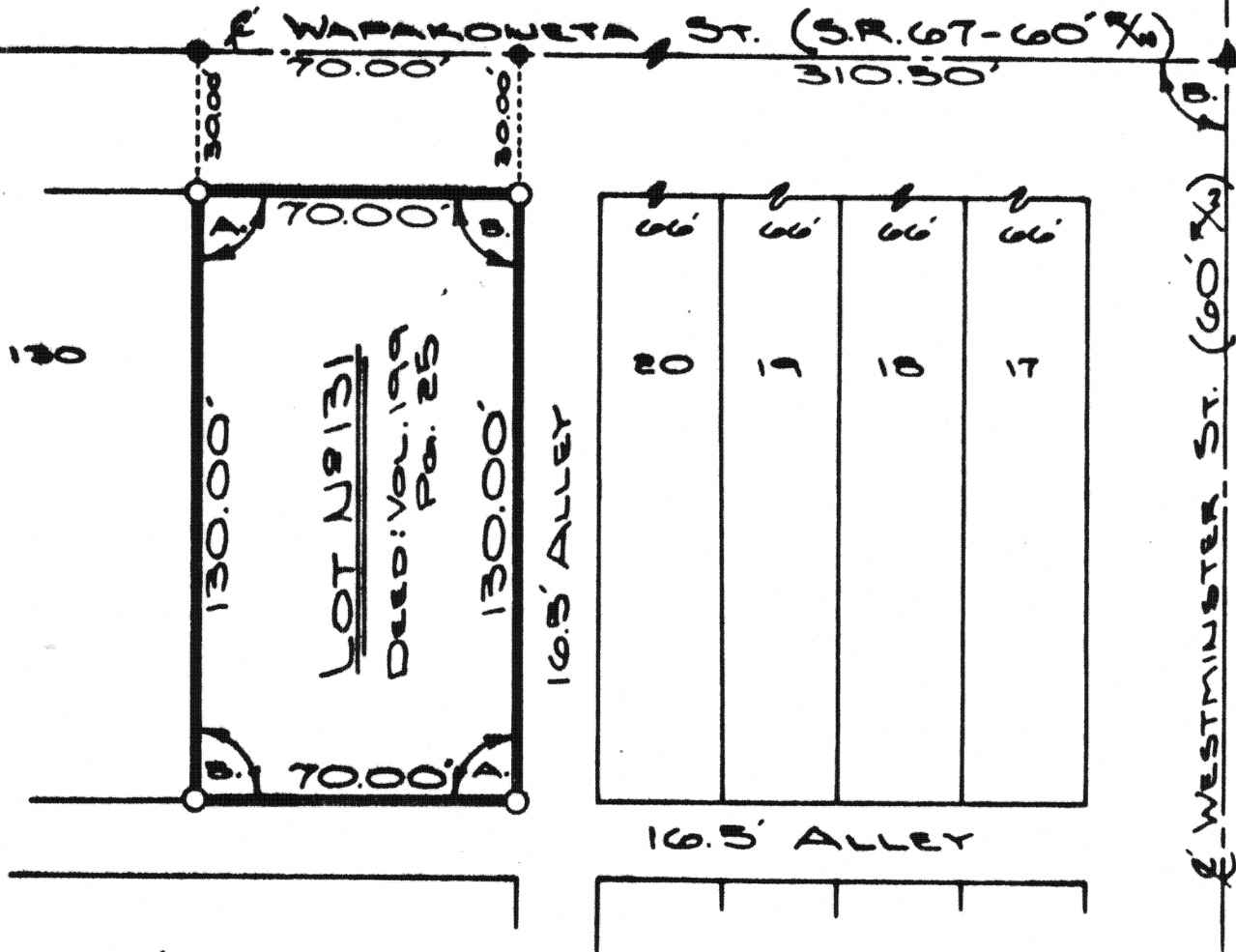

Scale



LEGEND

- IRON PIN SET
- P.K. NAIL SET
- ▲ SPIKE FOUND

ANGLES

- A. 90° 33' 20"
- B. 89° 26' 40"

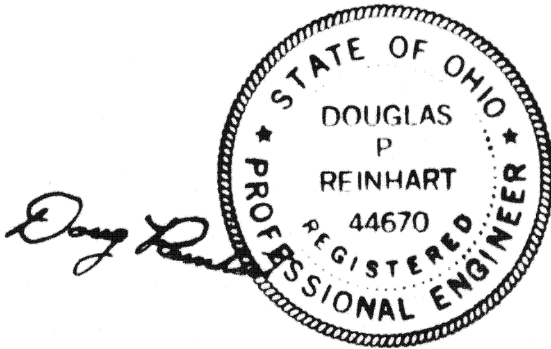

THIS PLAT RECORDED IN SURVEY BOOK F, PAGE 110,
AT THE AUGLAIZE COUNTY ENGINEERS OFFICE.

Signature by a representative of the County Health Dept.
denotes compliance with Health Regulations.
Signed: _____ Date: _____

Signature by a representative of the Auglaize County Regional
Planning Commission denotes approval of this plat.
Signed: _____ Date: _____

Signature by a representative of City with 3 mile limit juris-
diction or Twp. Trustees or Village with zoning jurisdiction
denotes approval of this plat. Signed: _____
for political S. D. of: _____ Date: _____

Signature by a representative of the County Engineer's Dept.
denotes that this plat meets tax map plat requirements.
Signed: _____ Date: _____

DOUGLAS P. REINHART
6507
REG. SURVEYOR

Client MELVIN & ROBERTA RUNKEL
County AUGLAIZE Twp. WAYNE Sec. 19 NE 1/4
Drawn by S. JAUERT Scale 1" = 40' Drwg. No. 81-241
Checked by _____ Date Aug 25, 1981
Sheet 1 of 1 (T 5 S; R 8E)