

SURVEY OF 1.908 ACRES FOR PHILIP DOSECK

THIS SURVEY RECORDED IN SURVEY BOOK F PAGE 111
OF THE AUGLAIZE COUNTY SURVEY RECORDS.

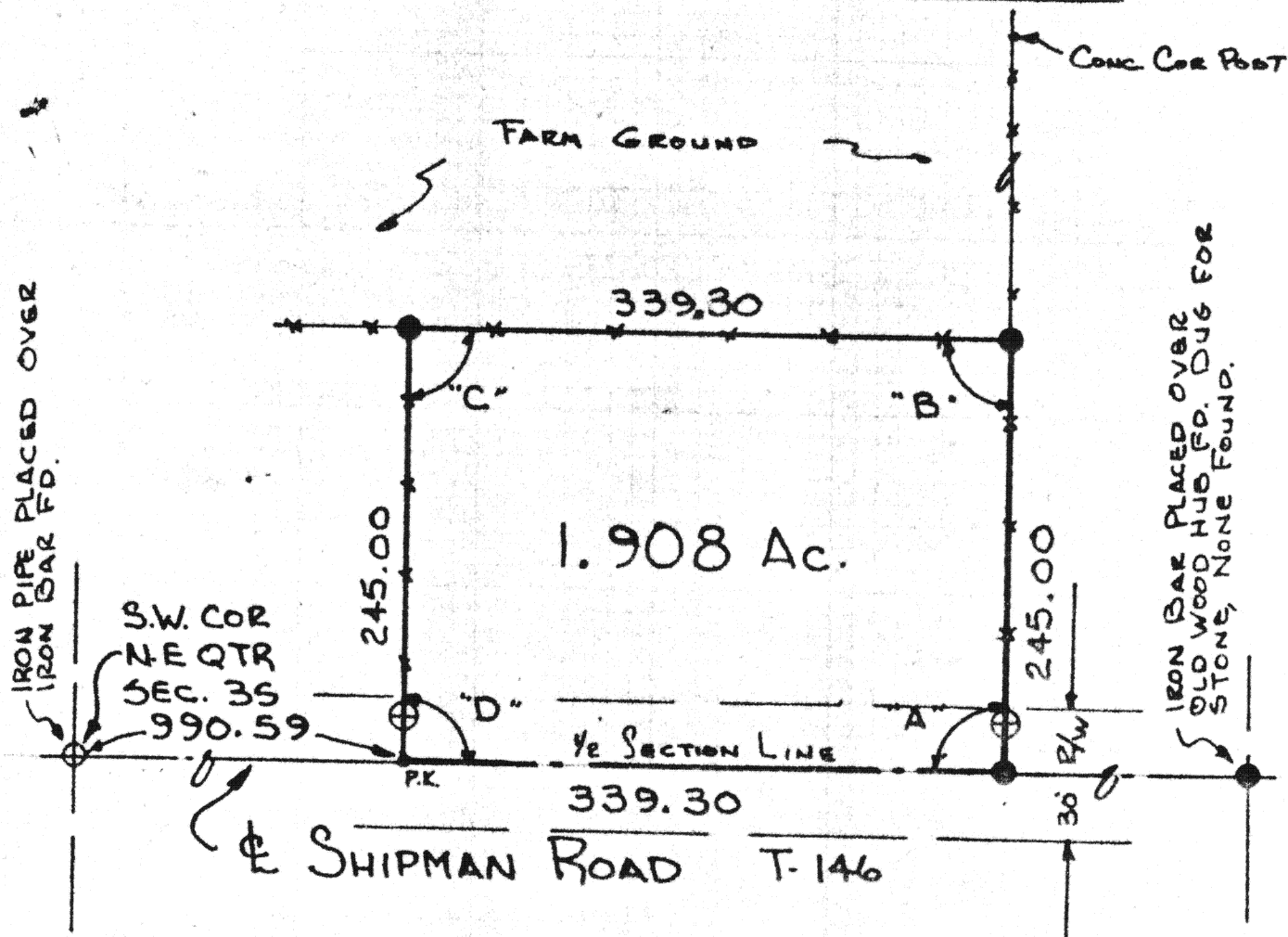

← VOGEL RD T-150



LEGEND

- O = IRON PIPE SET
- = IRON BAR SET
- ⊕ = CORNER POST (STEEL)
- = EXISTING FENCE LINES

ANGLES

- "A" = 89° 49' 50"
- "B" = 90° 10' 10"
- "C" = 89° 49' 50"
- "D" = 90° 10' 10"

DATE: SEPT 8, 1981
FILE NO.: 81-1145
SCALE: 1" = 100'
BY: JWS

NOTE: NO RECORD TO ESTABLISH R/W
WIDTH FOR SHIPMAN RD. EXISTING
USE 30' ROAD ESTABLISHED PRIOR
TO 1862 - OHIO LAWS
VOLUME 51 PAGE 303
REPEALS VOL. 29 PG. 358

TOWN 5-S RANGE 4-E SECTION 35 (N.E. 1/4)
NOBLE TOWNSHIP AUGLAIZE COUNTY OHIO
PREPARED BY: THOMAS W. STEINKE & ASSOC.
LAND SURVEYORS
WAPAKONETA - OHIO

Thomas W. Steinke

Description of 1.908 Acres
For - Philip Doseck
File Number 81-1145

Being 1.908 Acres located in the north-east quarter of Section 35, Town 5-S, Range 4-E, Noble Township, Auglaize County, Ohio and being further described as follows.

Commencing at an iron pipe located at the south-west corner of the north-east quarter of Section 35.

Thence east along the east-west half section line of Section 35 and the center line of Shipman Road T-146, a distance of 990.59 feet to the PLACE OF BEGINNING for the parcel herein described.

Thence continuing east along said center line and section line, a distance of 339.30 feet to an iron bar.

Thence northward with an interior angle to this parcel of $89^{\circ} 49' 50''$, a distance of 245.00 feet to an iron bar, passing through an iron corner post at 12.5 feet.

Thence westward with an interior angle to this parcel of $90^{\circ} 10' 10''$, along an existing fence line, a distance of 339.30 feet to an iron bar.

Thence southward with an interior angle to this parcel of $89^{\circ} 49' 50''$, along an existing fence line, a distance of 245.00 feet to the PLACE OF BEGINNING, making an interior angle with the beginning course of this parcel of $90^{\circ} 10' 10''$.

Containing in all 1.908 Acres and being subject to the right-of-way for Shipman Road.

Survey and description prepared by Thomas W. Steinke and Assoc., this 8th day of Sept, 1981 and recorded in Survey Book F Page 111 of the Auglaize County Engineer's Office.