

# MADELINE ADAMS SURVEY

Town 4-S Range 5-E Section 22 (SE 1/4)  
LOGAN TOWNSHIP AUGLAIZE COUNTY O.

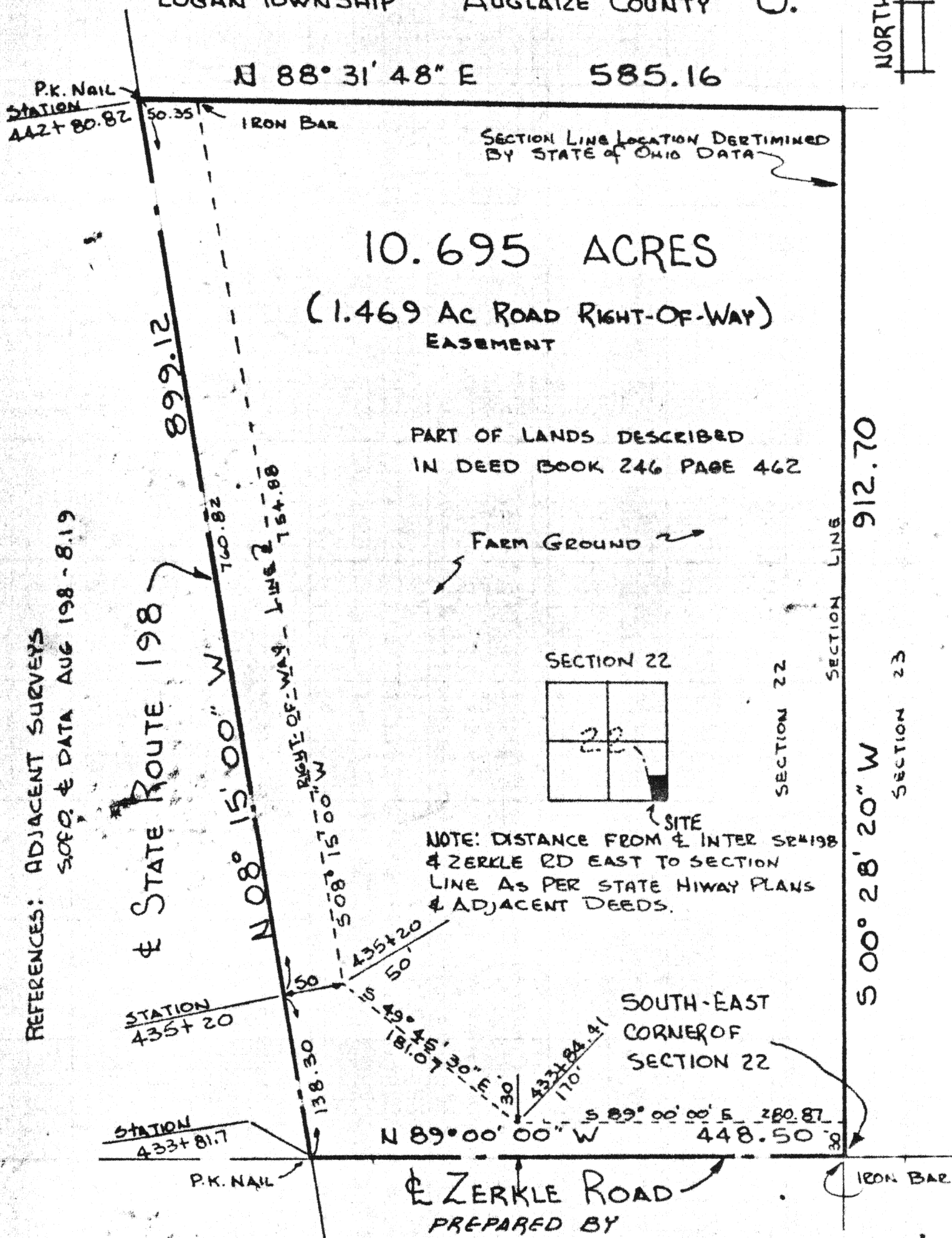

DATE: SEPT 1981  
SCALE: 1" = 100'  
FILE NO: 81-1141  
DRAWN BY: JWS

113

THIS SURVEY RECORDED: BOOK F PAGE 113

113

Adams Survey

File Number 81-1141

Being 10.695 Acres located in the south-east quarter of Section 22, Town 4-S, Range 5-E, Logan Township, Auglaize County, Ohio and being further described as follows:

Commencing at the south-east corner of Section 22 and the PLACE OF BEGINNING for the parcel herein described.

Thence North  $89^{\circ} 00' 00''$  West along the center line of Zerkle Road and the south line of Section 22, a distance of 448.50 feet to the center line of State Route # 198. (Station 433 plus 81.7.)

Thence North  $08^{\circ} 15' 00''$  West along the center line of State Route # 198, a distance of 899.12 feet to center line station 442 plus 80.82.

Thence North  $88^{\circ} 31' 48''$  East along the north line of lands described in Deed Book 246, Page 462, a distance of 585.16 feet to a point in the east line of Section 22.

Thence South  $00^{\circ} 28' 20''$  West along the east line of Section 22, a distance of 912.70 feet to the south-east corner of Section 22 and the PLACE OF BEGINNING.

Containing in all 10.695 Acres and being subject to 1.469 Acres in road right-of-way easements leaving a net of 9.226 Acres.

Survey and description prepared by Thomas W. Steinke and Assoc., this 15th day of September, 1981 and recorded in Survey Book F Page 113 of the Auglaize County Survey Records.