

This map for County Engineer

NW $\frac{1}{4}$ Sec 23
T4S-R5E Logan Twp.
Auglaize County, Ohio

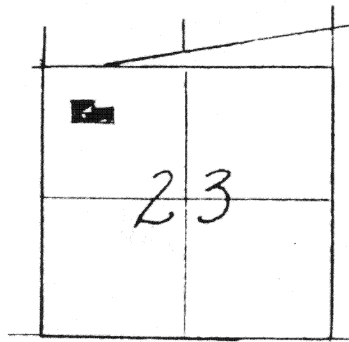

Scale:
1"=100'

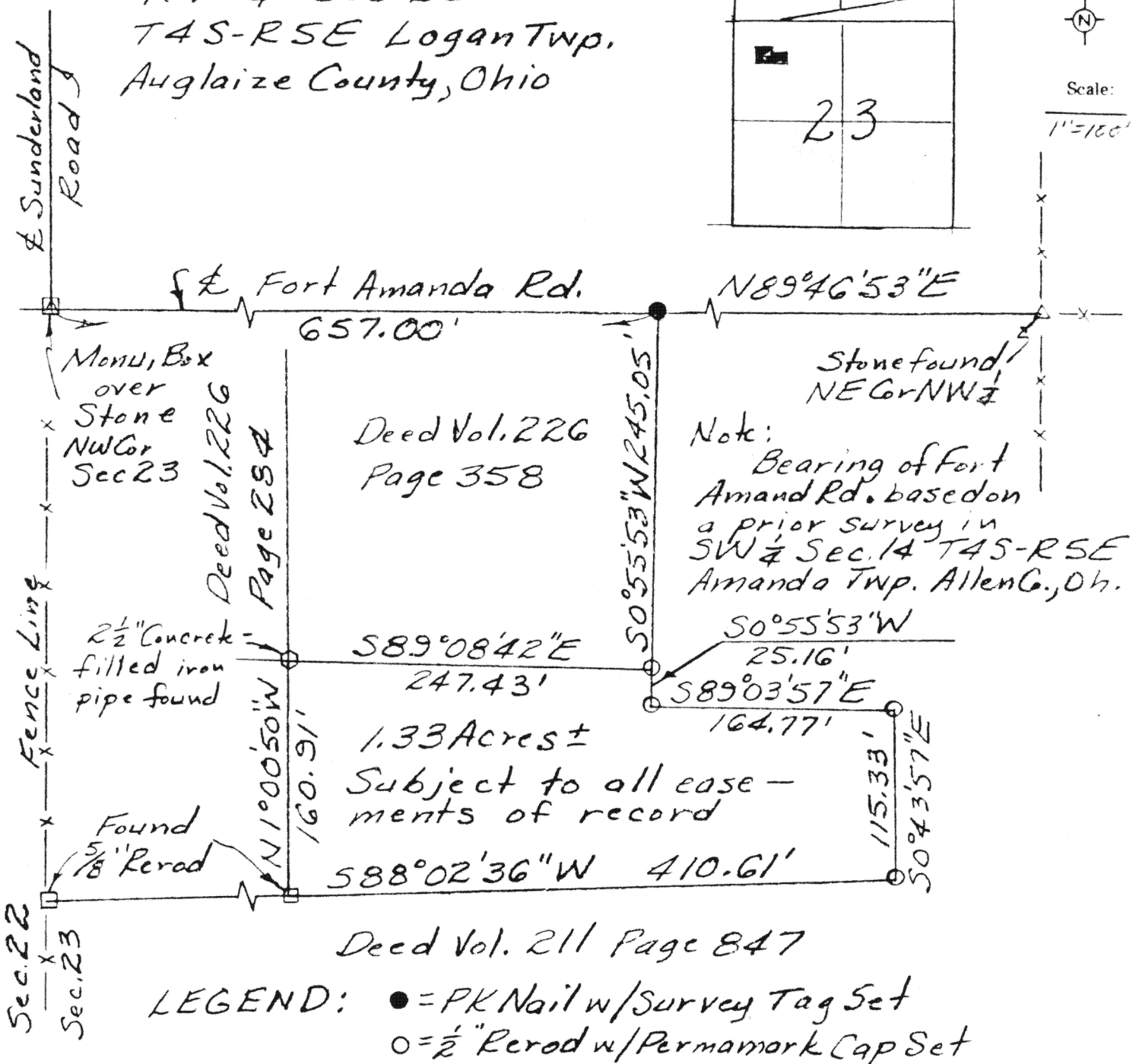

This plat and accompanying description represents a survey made by me on March 14, 1981, and all markers called for above are in place.

George E. Woolley
George E. Woolley

Signature by a representative of the County Health Dept. denotes compliance with Health Regulations. Signed: _____ Date _____	Signature by a representative of the Auglaize County Regional Planning Commission denotes approval of this plat. Signed: _____ Date _____
Signature by a representative of City with 3 mile limit jurisdiction or Twp. Trustees or Village with zoning jurisdiction denotes approval of this plat. Signed: _____ Date _____ for political S. D. of: _____	Signature by a representative of the County Engineer's Dept. denotes that this plat meets tax map plat requirements. Signed: _____ Date _____



Scale: _____

The following described parcel of land is situated in the Northwest quarter, Section twenty-three, Township four South - Range five East, Logan Township, Auglaize County, Ohio, and is more particularly described as follows:

Commencing at the monument box over the stone at the Northwest corner of said quarter; thence North eighty-nine degrees forty-six minutes fifty-three seconds East (N89°46'53"E) (assumed from prior survey) on the North line of said quarter a distance of six hundred fifty-seven and zero hundredths (657.00) feet to a PK nail set at the Northeast corner of the Kenneth Braley tract recorded in Deed Vol. 226 Page 358; thence South zero degrees fifty-five minutes fifty-three seconds West (S0°55'53"W) on the East line of the Braley tract a distance of two hundred forty-five and five hundredths (245.05) feet to a $\frac{1}{2}$ " re-rod set at THE PLACE OF BEGINNING; thence South zero degrees fifty-five minutes fifty-three seconds West (S0°55'53"W) a distance of twenty-five and sixteen hundredths (25.16) feet to a $\frac{1}{2}$ " re-rod set; thence South eighty-nine degrees three minutes fifty-seven seconds East (S89°03'57"E) a distance of one hundred sixty-four and seventy-seven hundredths (164.77) feet to a $\frac{1}{2}$ " re-rod set; thence South zero degrees forty-three minutes fifty-seven seconds East (S0°43'57"E) a distance of one hundred fifteen and thirty-three hundredths (115.33) feet to a $\frac{1}{2}$ " re-rod set; thence South eighty-eight degrees two minutes thirty-six seconds West (S88°02'36"W) a distance of four hundred ten and sixty-one hundredths (410.61) feet to a $\frac{5}{8}$ " re-rod found at the Southeast corner of the second tract conveyed from Kenneth & Hettie Braley to John & Imogene Griffith; thence North one degree zero minutes fifty seconds West (N1°00'50"W) on the East line of the Griffith tract a distance of one hundred sixty and ninety-one hundredths (160.91) feet to a $2\frac{1}{2}$ " concrete-filled iron pipe found 12" deep at the Southeast corner of the tract conveyed by Braley's to Griffith in Deed Vol 226 Page 284; thence South eighty-nine degrees eight minutes forty-two seconds East (S89°08'42"E) along the South line of the Braley tract recorded in Deed Vol. 226 Page 358, a distance of two hundred forty-seven and forty-three hundredths (247.43) feet to the place of beginning containing one and thirty-three hundredths (1.33) acres, more or less, subject to all easements of record.

All $\frac{1}{2}$ " re-rods set and called for above are topped with a Permamark plastic cap stamped: LS 5772.

This description and accompanying plat represents a survey made by me on March 14, 1981, and all markers called for above are in place.

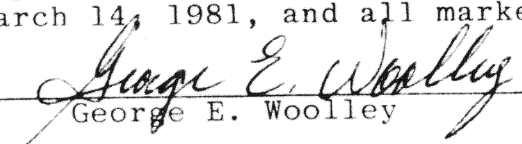
George E. Woolley

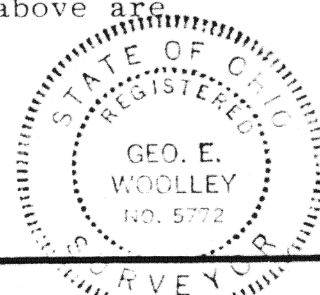

Signature by a representative of the County Health Dept. denotes compliance with Health Regulations.
Signed: _____ Date: _____

Signature by a representative of the Auglaize County Regional Planning Commission denotes approval of this plat.
Signed: _____ Date: _____

Signature by a representative of City with 3 mile limit jurisdiction or Twp. Trustees or Village with zoning jurisdiction denotes approval of this plat. Signed: _____ Date: _____
for political S. D. of: _____

Signature by a representative of the County Engineer's Dept. denotes that this plat meets tax map plat requirements.
Signed: _____ Date: _____

AccuTrace Land Surveys
Incorporated
1062 State Street
 Lima, Ohio 45805

Client Kenneth B. II & Susan L. Braley
County Auglaize Twp. Logan Sec. 23
Drawn by AW Scale _____ Drwg. No. _____
Checked by _____ Date March 16, 1981
Sheet 2 of 2 (T 4 S 5 R 5 E)