

VICINITY MAP  
(NO SCALE)

NAIL & SHINER SET AS PER STATE DEPARTMENT OF  
TRANSPORTATION RECORDS MARKING N.E. COR. SE. 1/4  
OF SECTION 6 & POINT OF BEGINNING

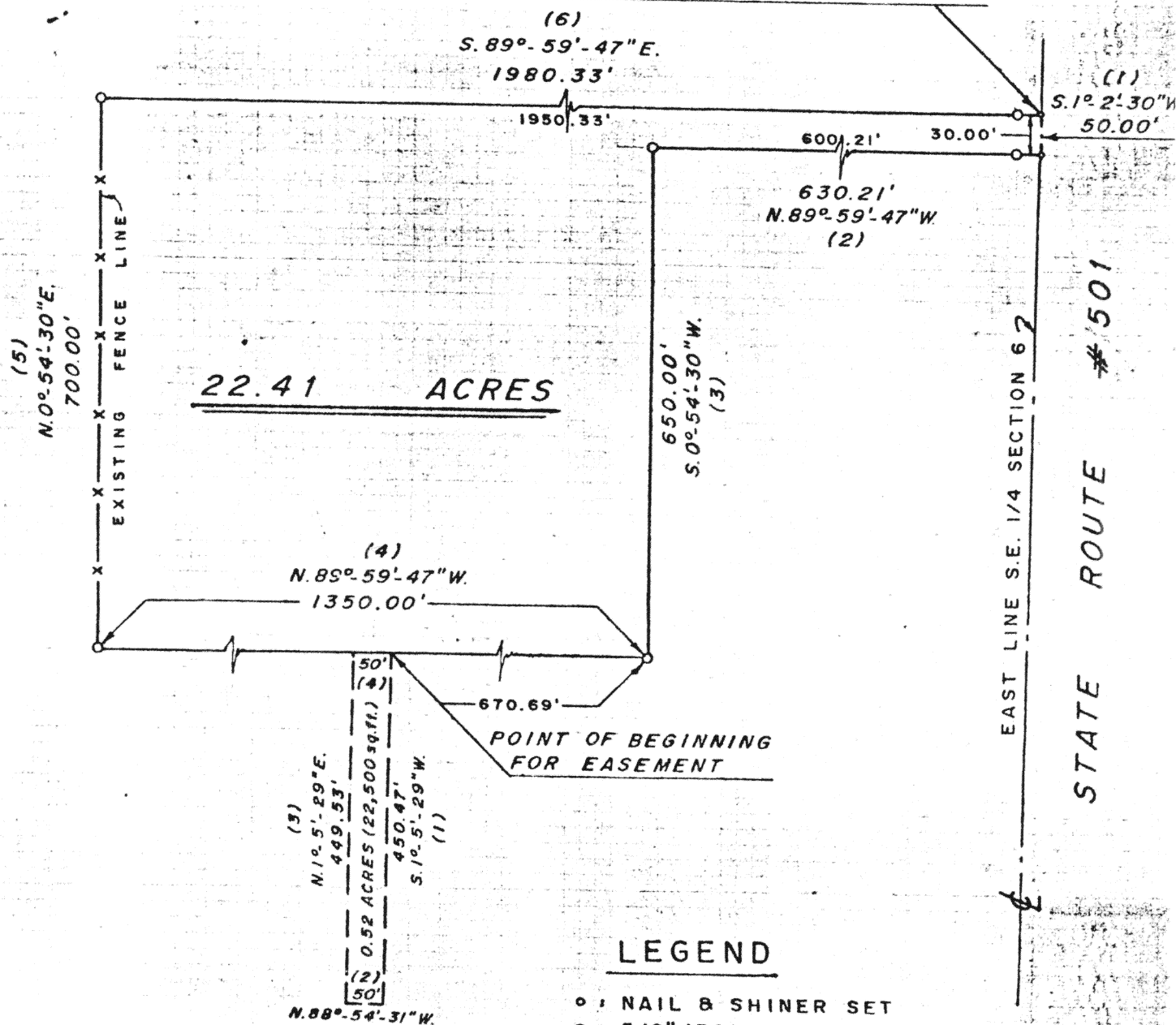

### LEGEND

- : NAIL & SHINER SET
- : 5/8" IRON PIN SET

Signature by a representative of the County Health Dept.  
denotes compliance with Health Regulations.  
Signed: \_\_\_\_\_ Date: \_\_\_\_\_

Signature by a representative of the Auglaize County Regional  
Planning Commission denotes approval of this plat.  
Signed: \_\_\_\_\_ Date: \_\_\_\_\_

Signature by a representative of City with 3 mile limit juris-  
diction or Twp. Trustees or Village with zoning jurisdiction  
denotes approval of this plat. Signed: \_\_\_\_\_  
for political S. D. of: \_\_\_\_\_ Date: \_\_\_\_\_

Signature by a representative of the County Engineer's Dept.  
denotes that this plat meets tax map plat requirements.  
Signed: \_\_\_\_\_ Date: \_\_\_\_\_

128

Client WIMA Broadcasting Corp.  
County AUGLAIZE Twp. DUCHOUQUET Sec. 6  
Drawn by DRF Scale 1" = 200' Drwg. No. 9682  
Checked by \_\_\_\_\_ Date 5-28-81  
Sheet 1 of 3 (T. 5 S. R. 6 E.)



DESCRIPTION  
22.41 ACRE PARCEL

Scale: \_\_\_\_\_

Being a parcel of land situated in Duchouquet Township, Auglaize County, Ohio, in the Southeast  $\frac{1}{4}$  of Section 6, Township 5 South, Range 6 East and being more particularly described as follows:

Beginning at a nail and shiner set as per State Department of Transportation records marking the northeast corner of the southeast  $\frac{1}{4}$  of Section 6 and the centerline of State Route #501 -

(1) Thence from this point of beginning south  $1^{\circ}-2'-30''$  west, along the east line of the southeast  $\frac{1}{4}$  of Section 6 and the centerline of State Route #501, for a distance of 50.00 feet to a nail and shiner set -

(2) Thence north  $89^{\circ}-59'-47''$  west for a distance of 630.21 feet to a  $\frac{5}{8}$  inch iron pin set, passing a  $\frac{5}{8}$  inch iron pin set at 30.00 feet -

(3) Thence south  $0^{\circ}-54'-30''$  west for a distance of 650.00 feet to a  $\frac{5}{8}$  inch iron pin set -

(4) Thence north  $89^{\circ}-59'-47''$  west for a distance of 1350.00 feet to a  $\frac{5}{8}$  inch iron pin set on an existing fence line -

(5) Thence north  $0^{\circ}-54'-30''$  east, along said fence line, for a distance of 700.00 feet to a  $\frac{5}{8}$  inch iron pin set -

(6) Thence south  $89^{\circ}-59'-47''$  east for a distance of 1980.33 feet to the point of beginning, passing a  $\frac{5}{8}$  inch iron pin set at 1950.33 feet.

Containing 22.41 acres of land and subject to all legal easements and rights-of-way of record.

Note: All bearings refer to the east line of the southeast  $\frac{1}{4}$  of Section 6 and the centerline of State Route #501 as being south  $1^{\circ}-2'-30''$  west.

*Robert E. Chambers*

Robert E. Chambers  
Reg. Surveyor #6081

Signature by a representative of the County Health Dept.  
denotes compliance with Health Regulations.  
Signed: \_\_\_\_\_ Date: \_\_\_\_\_

Signature by a representative of the Auglaize County Regional  
Planning Commission denotes approval of this plat.  
Signed: \_\_\_\_\_ Date: \_\_\_\_\_

Signature by a representative of City with 3 mile limit juris-  
diction or Twp. Trustees or Village with zoning jurisdiction  
denotes approval of this plat. Signed: \_\_\_\_\_  
for political S. D. of: \_\_\_\_\_ Date: \_\_\_\_\_

Signature by a representative of the County Engineer's Dept.  
denotes that this plat meets tax map plat requirements.  
Signed: \_\_\_\_\_ Date: \_\_\_\_\_

129

F-129

Client WIMA Broadcasting Corp.  
County Auglaize Twp. Duchouquet Sec. 6  
Drawn by \_\_\_\_\_ Scale \_\_\_\_\_ Drwg. No. 9682  
Checked by \_\_\_\_\_ Date 5-28-81  
Sheet 2 of 3 (T 5 S; R 6E)



DESCRIPTION  
FOR  
EASEMENT

Scale: \_\_\_\_\_

Being an easement situated in Duchouquet Township, Auglaize County, Ohio, in the Southeast  $\frac{1}{4}$  of Section 6, Township 5 South, Range 6 East and being more particularly described as follows:

Beginning at a nail and shiner set as per State Department of Transportation Records marking the northeast corner of the southeast  $\frac{1}{4}$  of Section 6 and the centerline of State Route #501 -

Thence from this point of beginning, south  $1^{\circ}-2'-30''$  west, along the east line of the southeast  $\frac{1}{4}$  of Section 6 and the centerline of State Route #501, for a distance of 50.00 feet to a nail and shiner set -

Thence north  $89^{\circ}-59'-47''$  west for a distance of 630.21 feet to a  $\frac{5}{8}$  inch iron pin set, passing a  $\frac{5}{8}$  inch iron pin set at 30.00 feet -

Thence south  $0^{\circ}-54'-30''$  west for a distance of 650.00 feet to a  $\frac{5}{8}$  inch iron pin set -

Thence north  $89^{\circ}-59'-47''$  west for a distance of 670.69 feet to the point of beginning for the easement to be described by this instrument -

(1) Thence from this point of beginning south  $1^{\circ}-5'-29''$  west for a distance of 450.47 feet to a point -

(2) Thence north  $88^{\circ}-54'-31''$  west for a distance of 50.00 feet to a point -

(3) Thence north  $1^{\circ}-5'-29''$  east for a distance of 449.53 feet to a point -

(4) Thence south  $89^{\circ}-59'-47''$  east for a distance of 50.00 feet to the point of beginning.

Containing 0.52 acres (22,500 square feet) of land.

Note: All bearings refer to the east line of the southeast  $\frac{1}{4}$  of Section 6 and the centerline of State Route #501 as being south  $1^{\circ}-2'-30''$  west.

*Robert E. Chambers*

Robert E. Chambers  
Reg. Surveyor #6081

Signature by a representative of the County Health Dept.  
denotes compliance with Health Regulations.  
Signed: \_\_\_\_\_ Date: \_\_\_\_\_

Signature by a representative of the Auglaize County Regional  
Planning Commission denotes approval of this plat.  
Signed: \_\_\_\_\_ Date: \_\_\_\_\_

Signature by a representative of City with 3 mile limit juris-  
diction or Twp. Trustees or Village with zoning jurisdiction  
denotes approval of this plat. Signed: \_\_\_\_\_ Date: \_\_\_\_\_  
for political S. D. of: \_\_\_\_\_

Signature by a representative of the County Engineer's Dept.  
denotes that this plat meets tax map plat requirements.  
Signed: \_\_\_\_\_ Date: \_\_\_\_\_

130

Client WIMA Broadcasting Corp.  
County Auglaize Twp. Duchouquet Sec. 6  
Drawn by \_\_\_\_\_ Scale \_\_\_\_\_ Drwg. No. 9682  
Checked by \_\_\_\_\_ Date 5-28-81  
Sheet 3 of 3 (T 5 S R 6 E)

130