

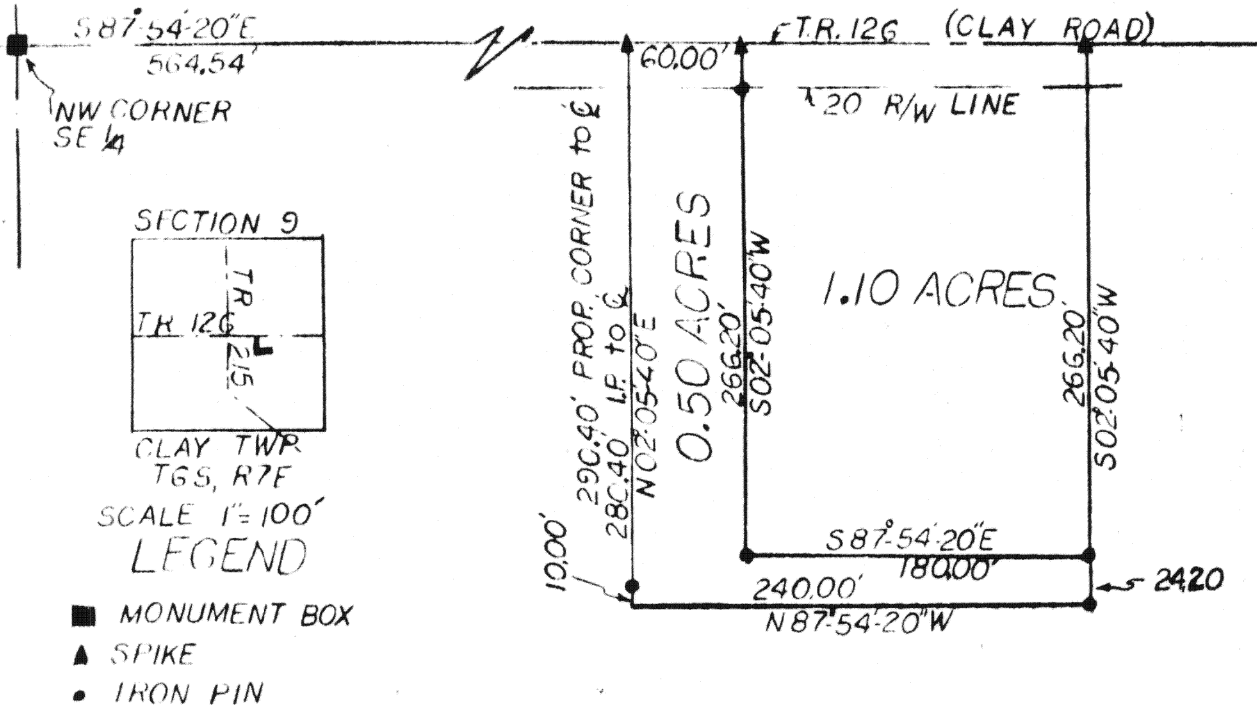

Scale: _____



SURVEYORS DESCRIPTION

The following described parcel of ground is part of the Southeast Quarter of Section 9, Clay Township, Township Six South, Range Seven East, Auglaize County, Ohio and is more particularly described as follows:

Commencing at a monument box at the Northwest corner of the Southeast Quarter of Section 9, Clay Township, said box being in the centerline of Township Road # 126 (T.R. # 126 known as the Clay Road); Thence with an assumed bearing of $887^{\circ}-54'-20''$ E along the north line of said southeast quarter and the centerline of Township Road # 126 a distance of 564.54 feet to a spike and the PLACE OF BEGINNING;

Thence continuing $887^{\circ}-54'-20''$ E along said section line a distance of 60.00 feet to a spike;

Thence $802^{\circ}-05'-40''$ W through an iron pin at 20.00 feet in the south right-of-way line of Township Road # 126 for a total distance of 266.20 feet to an iron pin;

Thence $887^{\circ}-54'-20''$ E a distance of 180.00 feet to an iron pin;

Thence $802^{\circ}-05'-40''$ W a distance of 24.20 feet to an iron pin;

Thence $887^{\circ}-54'-20''$ W a distance of 240.00 feet to a point;

Thence $802^{\circ}-05'-40''$ E through an iron pin at 10.00 feet for a total distance of 290.40 feet to a spike in the centerline of Township Road # 126 and the PLACE OF BEGINNING.

The above described parcel of ground contains 0.50 Acres of which 0.03 Acres has been dedicated for road right-of-way purposes. Previous deed reference: Volume 241, Page 253, Auglaize County Recorders Office. Survey filed in plat book : F, Page 131, Auglaize County Engineers Office.



Attest:

Doug Reinhart
Doug Reinhart
Professional Surveyor # 6507

Signature by a representative of the County Health Dept. denotes compliance with Health Regulations.
Signed: _____ Date: _____

Signature by a representative of the Auglaize County Regional Planning Commission denotes approval of this plat.
Signed: _____ Date: _____

Signature by a representative of City with 3 mile limit jurisdiction or Twp. Trustees or Village with zoning jurisdiction denotes approval of this plat. Signed: _____ Date: _____
for political S. D. of: _____

Signature by a representative of the County Engineer's Dept. denotes that this plat meets tax map plat requirements.
Signed: _____ Date: _____

DOUGLAS P. REINHART
6507
REG. SURVEYOR

Client Bill Nichols
County Auglaize Twp. Clay Sec. 9
Drawn by _____ Scale _____ Drwg. No. 40-302A
Checked by _____ Date 10-21-81
Sheet 1 of 1 (T 6 S 7 E)