

LOCATION PLAN

SECTION 2

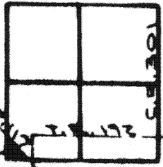

WAYNE TOWNSHIP
T-5-S, R-8-E, AUGLAIZE
COUNTY, OHIO

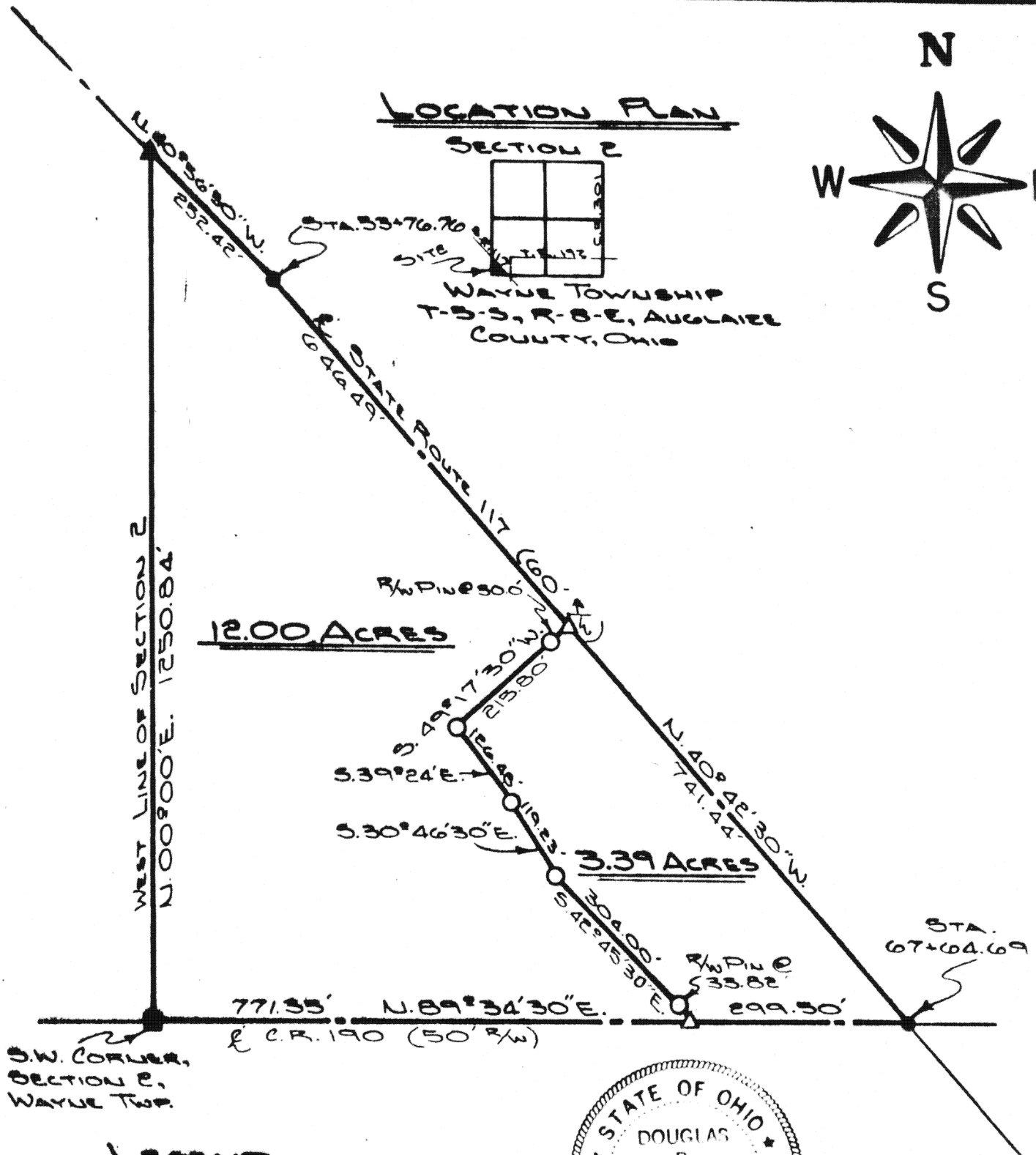

12.00 ACRES

3.39 ACRES

LEGEND



IRON PIN SET
P.K. NAIL FOUND
SPIKE SET
SPIKE FOUND
MONUMENT BOX



ATTEST: Doug Reinhart
DOUG REINHART
REG. SURVEYOR #6507

THIS PLAT IS RECORDED IN SURVEY BOOK F, PAGE 132,
IN THE AUGLAIZE COUNTY ENGINEER'S OFFICE.

Signature by a representative of the County Health Dept.
denotes compliance with Health Regulations.
Signed: _____ Date: _____

Signature by a representative of the Auglaize County Regional
Planning Commission denotes approval of this plat.
Signed: _____ Date: _____

Signature by a representative of City with 3 mile limit juris-
diction or Twp. Trustees or Village with zoning jurisdiction
denotes approval of this plat. Signed: _____
for political S. D. of: _____ Date: _____

Signature by a representative of the County Engineer's Dept.
denotes that this plat meets tax map plat requirements.
Signed: _____ Date: _____

DOUG REINHART
LAND SURVEYING

Client **ROGER YOUNG**
County **AUGLAIZE** Twp. **WAYNE** Sec. **E 6. W. 1/4**
Drawn by **S. JAVERT** Scale **1"=200'** Drwg. No. **81-245**
Checked by _____ Date **OCT. 1981**
Sheet **1** of **2** **132** (T 5 S, R 8 E)

SURVEYORS DESCRIPTION
3.39 ACRE PARCEL



Scale: _____

The following described parcel of ground is part of the Southwest Quarter of Section 2, Wayne Township, Township Five South, Range Eight East, Auglaize County, Ohio and is more particularly described as follows:

Commencing at a monument box at the southwest corner of section 2, Wayne Township, said box being in the centerline of County Road # 190 (C.R. # 190 known as the Buckland-Holden Road); Thence with an assumed bearing of N89°-34'-30"E along the south line of section 2 and the centerline of C.R. # 190 a distance of 771.35 feet to a spike and the PLACE OF BEGINNING.

Thence continuing N89°-34'-30"E along said section line and centerline a distance of 299.50 feet to a P.K. nail in the centerline of State Route # 117;

Thence N40°-42'-30"W along the centerline of State Route # 117 a distance of 741.44 feet to a spike;

Thence S49°-17'-30"W through an iron pin at 30.00 feet in the right-of-way line of S.R. # 117 for a total distance of 215.50 feet to an iron pin;

Thence S39°-24'E a distance of 126.48 feet to an iron pin;

Thence S30°-46'-30"E a distance of 119.23 feet to an iron pin;

Thence S42°-45'-30"E a distance of 304.00 feet to a spike in the south line of section 2 and the PLACE OF BEGINNING.

The above described parcel of ground contains 3.39 Acres of which 0.66 Acres has been previously dedicated for road right-of-way. Previous deed reference: Volume 186, Page 1027, Auglaize County Recorders Office. Survey filed in Plat Book F, Page 132, Auglaize County Engineers Office.

ATTEST:

Doug Reinhart
Doug Reinhart, Professional Surveyor # 6507

SURVEYORS DESCRIPTION
12.00 ACRE PARCEL

The following described parcel of ground is part of the Southwest Quarter of Section 2, Wayne Township, Township Five South, Range Eight East, Auglaize County, Ohio and is more particularly described as follows:

The PLACE OF BEGINNING is a monument box at the southwest corner of Section 3, Wayne Township, said box also being in the centerline of County Road # 190 (C.R. # 190 known as the Buckland-Holden Road); Thence with an assumed bearing of N89°-34'-30"E along the south line of section 2 and the centerline of C.R. # 190 a distance of 771.35 feet to a spike;

Thence N42°-45'-30"W through an iron pin at 33.82 feet in the north right-of-way line of C.R. # 190 for a total distance of 304.00 feet to an iron pin;

Thence N30°-46'-30"W a distance of 119.23 feet to an iron pin;

Thence N39°-24'W a distance of 126.48 feet to an iron pin;

Thence N49°-17'-30"E a distance of 215.80 feet to a spike in the centerline of State Route # 117;

Thence N40°-42'-30"W along the centerline of S.R. # 117 a distance of 646.49 feet to a P.K. nail at a deflection point on said centerline;

Thence N40°-56'-30"W along the centerline of S.R. # 117 a distance of 252.42 feet to a spike in the west line of section 2;

Thence S00°-00'W along the west line of section 2 a distance of 1250.84 feet to a monument box and the PLACE OF BEGINNING.

The above described parcel of ground contains 12.00 Acres of which 1.06 Acres has been previously dedicated for road right-of-way purposes. Previous deed reference: Volume 186, Page 1027, Auglaize County Recorders Office. Survey filed in Plat Book F, Page 132, Auglaize County Engineers Office.

ATTEST:

Doug Reinhart
Doug Reinhart, Professional Surveyor 6507

Signature by _____ representative of the County Health Dept. denotes compliance with Health Regulations.

Signed: *Douglas P. Reinhart* Date: _____

Signature by a representative of the Auglaize County Regional Planning Commission denotes approval of this plat.

Signed: _____ Date: _____

Signature by a representative of City, with 3 mile limit jurisdiction or Twp. Trustees or Village, with zoning jurisdiction denotes approval of this plat. Signed: _____ Date: _____

Signature by a representative of the County Engineer's Dept. denotes that this plat meets tax map plat requirements.

Signed: _____ Date: _____

DOUGLAS P. REINHART
6507
REG. SURVEYOR

Client Roger Young
County Auglaize Twp. Wayne Sec. 2
Drawn by _____ Scale _____ Drwg. No. 81-245
Checked by _____ Date 10-26-81
Sheet 2 of 2

133

133

(T 5 S R E F)