

## SECTION 17

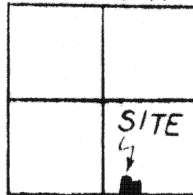

UNION TOWNSHIP

Scale:

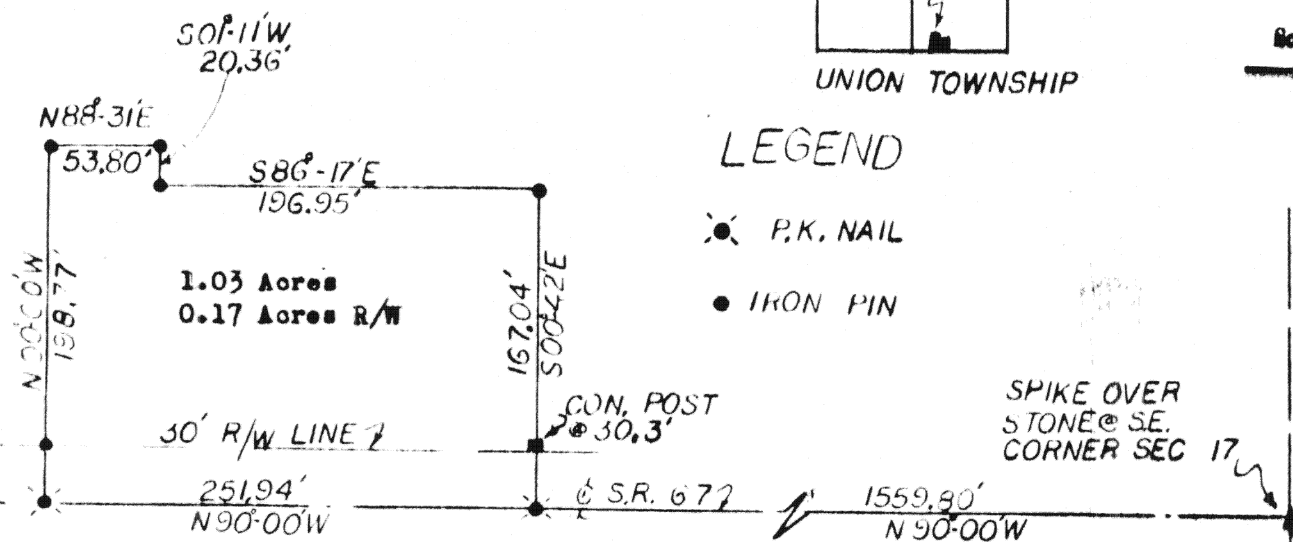

## SURVEYORS DESCRIPTION

The following described parcel of ground is part of the Southeast Quarter of Section 17, Union Township, Township Five (5) South, Range Seven (7) East, Auglaize County, Ohio and is more particularly described as follows:

Commencing at a spike over a stone at the Southeast corner of Section 17, said spike being in the centerline of State Route # 67; thence with an assumed bearing of N90°-00'W along the south line of section 17 and the centerline of S.R. # 67 a distance of 1559.80 feet to a P.K. Nail and the PLACE OF BEGINNING;

Thence continuing N90°-00'W along said south line of Section 17 and the centerline of S.R. # 67 a distance of 251.94 feet to a P.K. Nail;

Thence N00°-00'W through an iron pin at 30.00 feet in the north right-of-way line of State Route # 67 for a total distance of 198.77 feet to an iron pin;

Thence N88°-31'E a distance of 53.80 feet to an iron pin;

Thence S01°-11'W a distance of 20.36 feet to an iron pin;

Thence S86°-17'E a distance of 196.95 feet to an iron pin;

Thence S00°-42'E a distance of 167.04 feet to a P.K. Nail in the centerline of State Route # 67 and the PLACE OF BEGINNING.

The above described parcel of ground contains 1.03 Acres of which 0.17 Acres has been previously dedicated for road rights-of-ways. The above described parcel is subject to all easements of record. Previous deed reference: Volume 240, Page 333, Auglaize County Recorders Office. Survey filed in Plat Book F, Page 136, Auglaize County Engineers Office.

ATTEST:

*Doug Reinhart*  
Doug Reinhart

Professional Surveyor # 6507



Signature by a representative of the County Health Dept. denotes compliance with Health Regulations.

Signed: \_\_\_\_\_ Date: \_\_\_\_\_

Signature by a representative of the Auglaize County Regional Planning Commission denotes approval of this plat.

Signed: \_\_\_\_\_ Date: \_\_\_\_\_

Signature by a representative of City with 3 mile limit jurisdiction or Twp. Trustees or Village with zoning jurisdiction denotes approval of this plat. Signed: \_\_\_\_\_ Date: \_\_\_\_\_ for political S. D. of: \_\_\_\_\_

Signature by a representative of the County Engineer's Dept. denotes that this plat meets tax map plat requirements.

Signed: \_\_\_\_\_ Date: \_\_\_\_\_

DOUGLAS P. REINHART  
6507  
REG. SURVEYOR

Client Hapler/Morningstar  
County Auglaize Twp. Union Sec. 17  
Drawn by \_\_\_\_\_ Scale 1" = 100' Drwg. No. 81-246  
Checked by \_\_\_\_\_ Date 11-1-81  
Sheet 1 of 1 (T 5 S; R 7 E)

136

136