

Thomas W. Steinke & Assoc. Inc.  
 LAND SURVEYORS - LAND CONSULTANTS  
 123 W. AUGLAIZE ST. - WAPAKONETA, OHIO

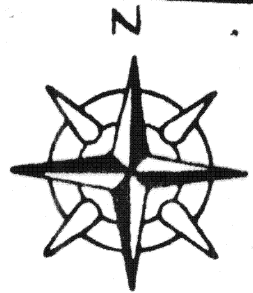

# DOERING - LISHNESS SURVEY

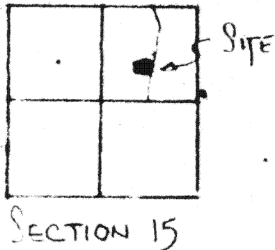

REF: FILE N° 80-1018

ANGLES  
 "A" 90°00'  
 "B" 90°00'  
 "C" 90°00'  
 "D" 90°00'

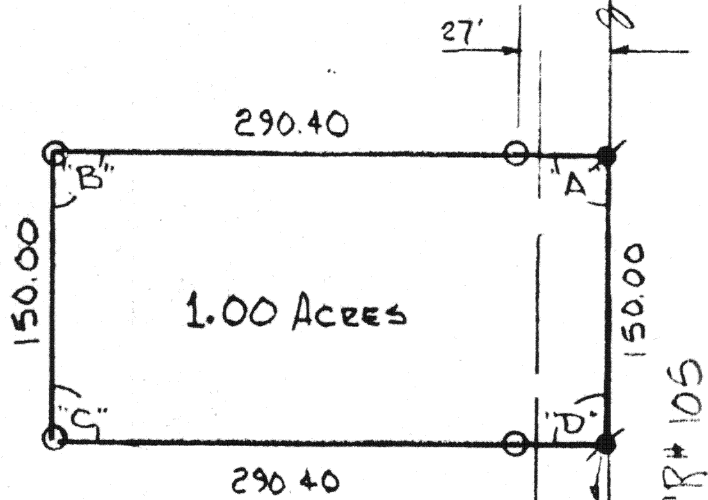

WOODED AREA  
 PART OF HAROLD DOERING PROP  
 D.B. 150 PG. 527

## LEGEND

- ✱ R.R SPIKE FD.
- IRON PIPE SET
- ✱ PK NAIL FD.

INSTALLATION of SEWAGE &  
 WATER APPROVED BY  
 AUGLAIZE Co B.D.H.

SURVEY BOOK F PAGE 137

KELLEY ROAD  
 1/2 SECTION LINE

FILE N° 81-1163

This survey is recorded in Book \_\_\_\_\_ Page \_\_\_\_\_ of the Auglaize Co. Engs. Office

TOWN 5 SOUTH RANGE 5 EAST SCALE: 1" = 100'

AUGLAIZE COUNTY HEALTH DEPT.

AUGLAIZE COUNTY PLANNING COMM.

signature \_\_\_\_\_ date \_\_\_\_\_

signature \_\_\_\_\_ date \_\_\_\_\_

JURISDICTION 3 MILE LIMIT OR  
 TOWNSHIP

AUGLAIZE COUNTY ENGINEER

signature \_\_\_\_\_ date \_\_\_\_\_

signature \_\_\_\_\_ date \_\_\_\_\_

AGENT: \_\_\_\_\_ DATE: OCT 1981

COUNTY: AUGLAIZE TOWNSHIP: MOULTON SECTION: 15 NE 1/4

Doering-Lishness Survey  
Section 15  
Moulton Township

Being 1.00 Acres located in the north-east quarter of  
Section 15, Town 5-South, Range 5-East, Moulton Township,  
Auglaize County, Ohio and being further described as follows:

Commencing at the center line intersection of Main Street  
Road C.R.# 105 and Kelley Road(east-west half Section line),  
said point being monumented with a boat spike.

Thence northward with the center line of Main Street Road  
# 105, a distance of 923.75 feet to a P.K. nail and the PLACE  
OF BEGINNING for the parcel herein described.

Thence continuing northward with the center line of Main  
Street Road # 105, a distance of 150.00 feet to a P.K. nail.

Thence westward with an interior angle to this parcel of  
 $90^{\circ} 00'$ , a distance of 290.40 feet to an iron pipe, passing  
through an iron pipe at 27.0 feet.

Thence southward with an interior angle to this parcel of  
 $90^{\circ} 00'$ , a distance of 150.00 feet to an iron pipe.

Thence eastward with an interior angle to this parcel of  
 $90^{\circ} 00'$ , a distance of 290.40 feet to a PK Nail and the PLACE  
OF BEGINNING, passing through an iron pipe at 263.40 feet.

Containing in all 1.00 Acres and being subject to all legal  
easements and rights-of-way of record.

Survey and description prepared by Thomas W. Steinke

This 10th day of October, 1981 and recorded in Survey Book F  
Page 137 of the Auglaize County Survey Records.