

KUCK SURVEY

THIS SURVEY RECORDED IN SURVEY BOOK F PAGE 139

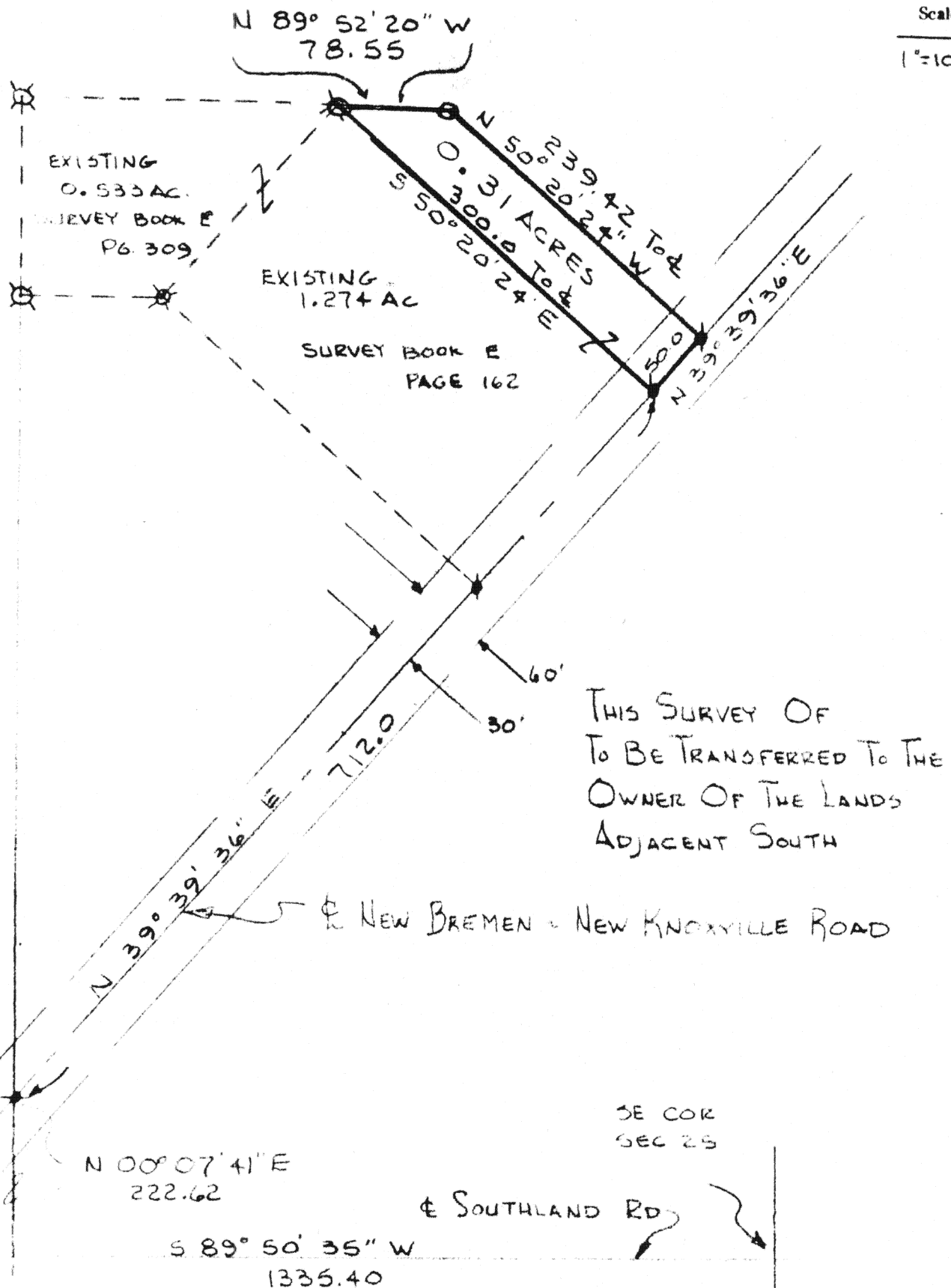

Scale:
1"=100'



Signature by a representative of the County Health Dept. denotes compliance with Health Regulations.
Signed: _____ Date: _____

Signature by a representative of the Auglaize County Regional Planning Commission denotes approval of this plat.
Signed: _____ Date: _____

Signature by a representative of City with 3 mile limit jurisdiction denotes approval of this plat. Signed: _____ Date: _____
for political S. D. of: _____

Signature by a representative of the County Engineer's Dept. denotes that this plat meets tax map plat requirements.
Signed: _____ Date: _____

Thomas W. Steinke & Assoc., Inc.
Land Surveying
123 West Auglaize St.
Wapakoneta, Ohio 45895

Client L. KUCK
County AUGLAIZE Twp. ST. MARYS Sec. 25
Drawn by 2A Scale 1"=100' Drwg. No. 81-1158
Checked by SWD Date OCT 1981
Sheet _____ of _____
(T 6 S; R 4 E)

Description of 0.31 Acre

Being 0.31 Acres located in the south-east quarter of Section 25, Town 6-S, Range 4-E, St. Marys Township, Auglaize County, Ohio and being further described as follows:

Commencing at the south-east corner of Section 25, said point being a point on the center line of Southland Road.

Thence South $89^{\circ} 50' 35''$ West along the south line of Section 25 and the center line of Southland Road, a distance of 1335.40 feet to a point.

Thence North $00^{\circ} 07' 41''$ East, a distance of 222.62 feet to a point in the center line of New Bremen-New Knoxville Road.

Thence North $39^{\circ} 39' 36''$ East along the centerline of New Bremen-New Knoxville Road, a distance of 712.0 feet to a P.K. nail and the PLACE OF BEGINNING for the parcel herein described.

Thence continuing North $39^{\circ} 39' 36''$ East along said centerline, a distance of 50.0 feet to a PK Nail.

Thence North $50^{\circ} 20' 24''$ West, a distance of 239.42 feet to an iron pipe.

Thence North $89^{\circ} 52' 20''$ West, a distance of 78.55 feet to an iron pipe.

Thence South $50^{\circ} 20' 24''$ East, a distance of 300.00 feet to a P.K. nail in the center line of New Bremen-New Knoxville Road and the PLACE OF BEGINNING.

Containing in all 0.31 Acre and being subject to 0.034 Acre in road right-of-way.

This parcel of 0.31 Acre is not to be used as an individual building site but to be transferred to the owner of the lands adjacent south.

Survey and description prepared by Thomas W. Steinke, Registered Land Surveyor # 6177 this 7th day of November, 1981 and recorded in Survey Book F Page 139 of the Auglaize County Survey Records.