

E. HEFFNER SURVEY

PART OF D.B. 203 PG. 93

SURVEY BOOK F
PAGE 141

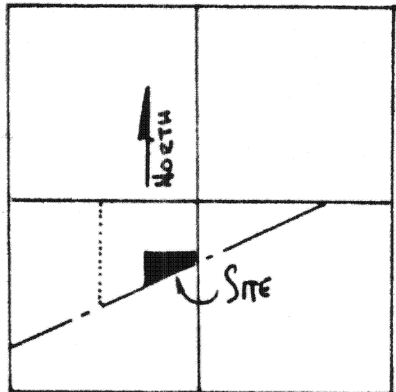

SECTION 20

NORTH
SCALE: 1" = 200'

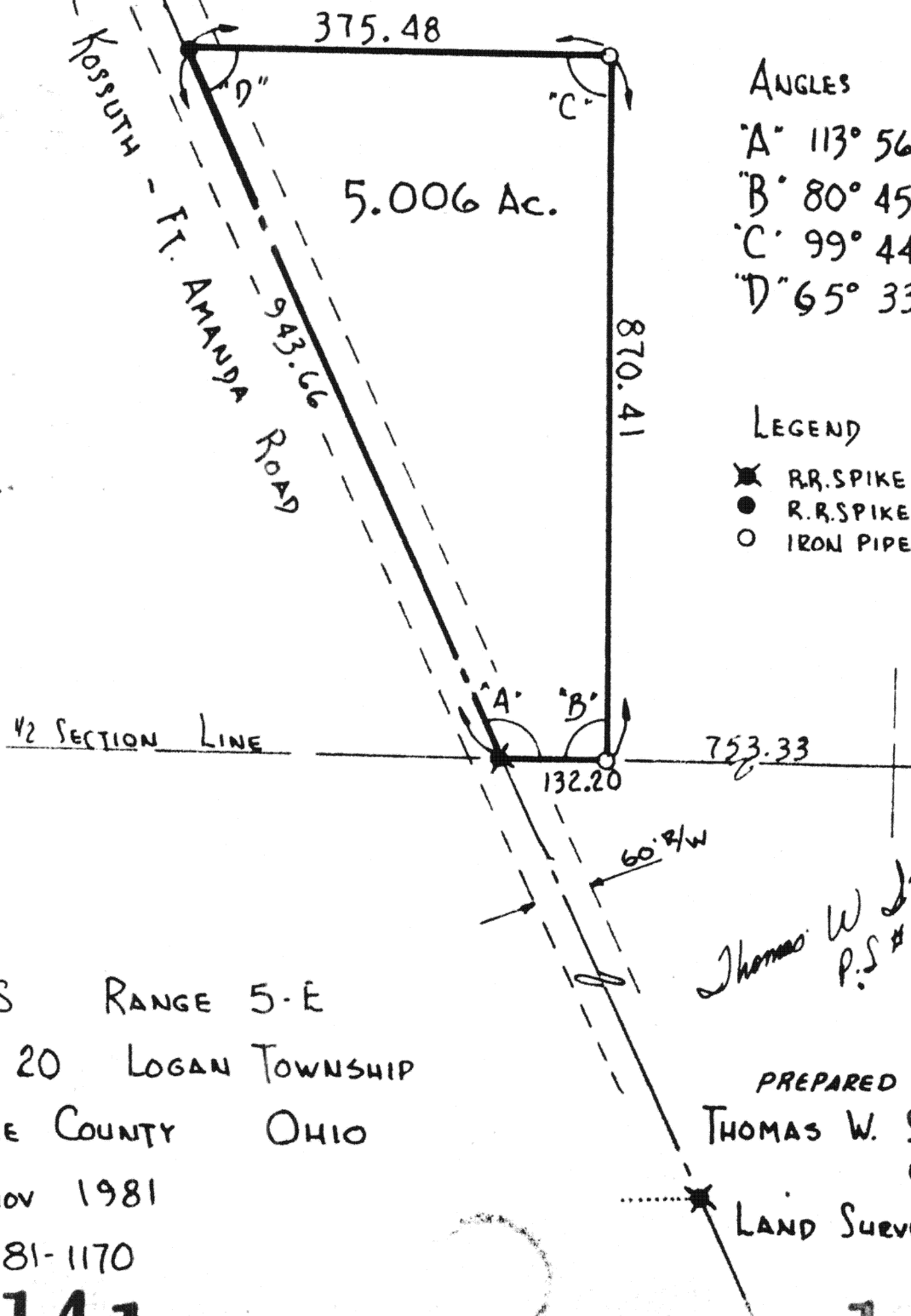

ANGLES

A° 113° 56' 30"
B° 80° 45' 55"
C° 99° 44' 35"
D° 65° 33' 00"

LEGEND

- ✱ R.R. SPIKE FD
- R.R. SPIKE SET
- IRON PIPE SET

TOWN 4-S RANGE 5-E
SECTION 20 LOGAN TOWNSHIP
AUGLAIZE COUNTY OHIO
DATE: NOV 1981
FILE NR 81-1170

Thomas W. Steinke
P.S. # 6177

PREPARED BY:
THOMAS W. STEINKE
& ASSOC.
LAND SURVEYORS.

E. Heffner Survey

Being 5.006 Acres located in the south-west quarter of Section 20, Town 4-South, Range 5-East, Logan Township, Auglaize County, Ohio and being further described as follows:

Commencing at the intersection of the north-south half Section line of Section 20 and the center line of Kossuth-Amanda Road, said point being marked by a railroad spike and the PLACE OF BEGINNING for the parcel herein described.

Thence north on said north-south half section line, a distance of 132.2 feet to an iron pipe, said point being ~~985.53~~ feet south of the center of Section 25. 20
153.33

Thence westward with an interior angle to this parcel of $80^{\circ} 45' 55''$, a distance of 870.41 feet to an iron pipe.

Thence southward with an interior angle to this parcel of $99^{\circ} 44' 35''$, a distance of 375.48 feet to a railroad spike in the center line of Kossuth-Ft. Amanda Road.

Thence in a north-easterly direction along the center-line of Kossuth-Ft. Amanda Road, with an interior angle to this parcel of $65^{\circ} 33' 00''$, a distance of 943.66 feet to a railroad spike and the PLACE OF BEGINNING.

Containing in all 5.006 Acres and being subject to 0.65 Acre in road right-of-way.

Survey and description prepared by Thomas W. Steinke, Registered Surveyor # 6177, on this 9th day of November, 1981 and recorded in Survey Book F Page 141 in the Auglaize County Engineer's Office.