

CURVE DATA ON S.R. 66

Δ = 31°-28'  
D = 1°-00'  
R = 5729.58'  
T = 1614.11'  
E = 223.02'  
L = 3116.67'

# LEGEND

- 5/8" IRON PIN SET
- ⊙ 1" IRON PIN SET
- POINT IN  $\frac{1}{2}$  SIX MILE CREEK
- ▲ P.K. NAIL SET
- MONUMENT BOX

SECTION 12  
NOBLE TOWNSHIP

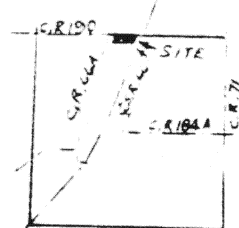

AUGLAIZE COUNTY

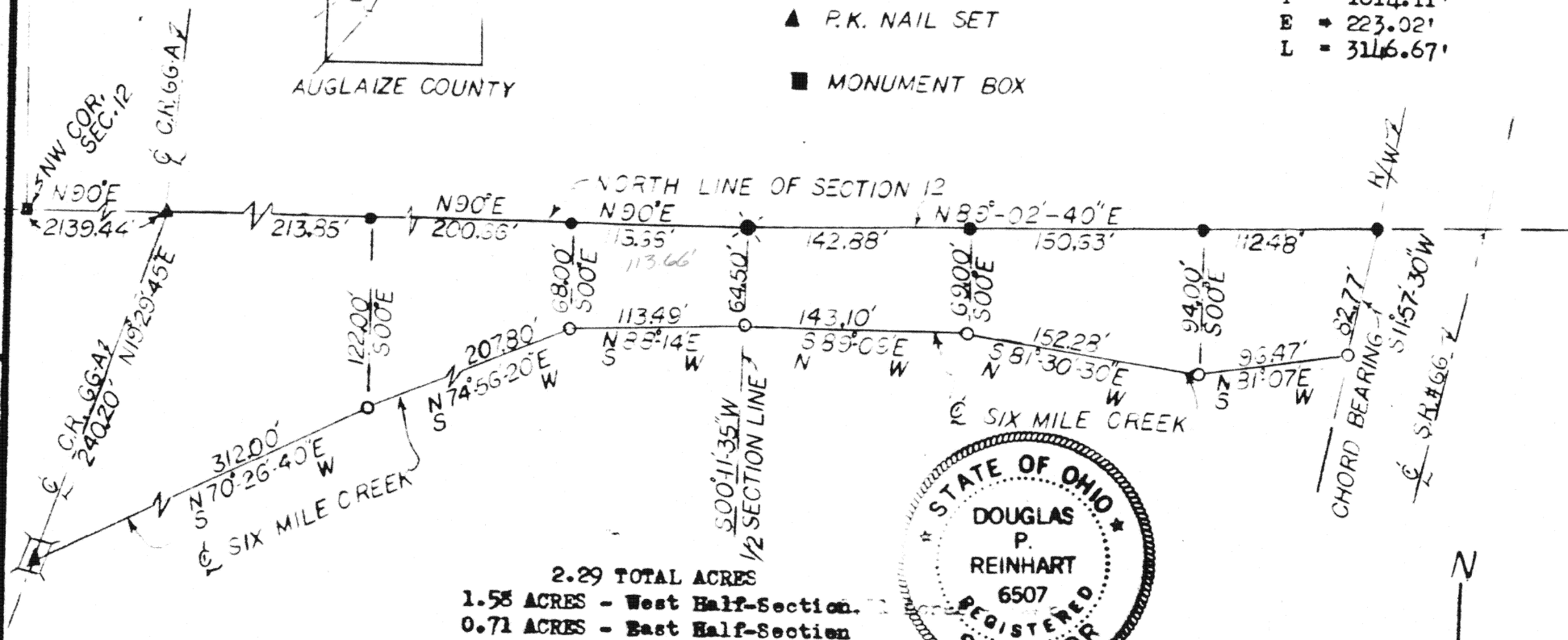

The quarter section corner along the North line of Section 12 was established by using the midpoint distance from the Monument Box at the Northwest corner of Section 12 to the Northeast corner of Section 12. North-South alignment was established by using the best evidence found for the centerline of County Road # 190 (Salem-Noble Road). Iron pins were set by me along the north line of Section 12 with reference points at a due south bearing to the centerline of Six Mile Creek.

ATTEST: Doug Reinhart  
Doug Reinhart  
Professional Surveyor # 6507

Survey filed in Plat Book 143,  
Page E, Auglaize County  
Engineers Office.

Signature by a representative of the County Health Dept.  
denotes compliance with Health Regulations.  
Signed: \_\_\_\_\_ Date: \_\_\_\_\_

Signature by a representative of the Auglaize County Regional  
Planning Commission denotes approval of this plat.  
Signed: \_\_\_\_\_ Date: \_\_\_\_\_

Signature by a representative of City with 3 mile limit juris-  
diction or Twp. Trustees or Village with zoning jurisdiction  
denotes approval of this plat. Signed: \_\_\_\_\_ Date: \_\_\_\_\_

Signature by a representative of the County Engineer's Dept.  
denotes that this plat meets tax map plat requirements.  
Signed: \_\_\_\_\_ Date: \_\_\_\_\_

DOUGLAS P. REINHART

6507

REG SURVEYOR

143

Client James Johns

County Auglaize

Twp. Noble

Scale

Sec. 12

Drawn by

Scale

Drwg. No. 81-221A

Checked by

Scale

11-13-81

Sheet 1 of 2

143

(T 5 S; R 1 E)



Scale: \_\_\_\_\_

SURVEYORS DESCRIPTION  
2.29 ACRES

The following described parcel of ground is part of the Northwest and Northeast Quarters of Section 12, Noble Township, Township Five (5) South, Range Four (4) East, Auglaize County, Ohio and is more particularly described as follows:

Commencing at a monument box at the Northwest corner of Section 12, Noble Township, said box being in the centerline of County Road # 190 (C.R. # 190 known as the Salem-Noble Road); thence with an assumed bearing of N90°-00'E along the north line of Section 12 and the centerline of C.R. # 190 a distance of 2139.44 feet to a P.K. Nail in the centerline of County Road # 66-A and the PLACE OF BEGINNING;

Thence continuing N90°-00'E along the north line of Section 12 through iron pins at 213.85 feet and 414.51 feet for a total distance of 528.17 feet to a 1" iron bar at the Northeast corner of the Northwest Quarter of Section 12;

Thence N89°-02'-40"E through iron pins at 142.88 feet and 293.51 feet for a total distance of 405.99 feet to an iron pin in the west right-of-way line of State Route # 66;

Thence southwesterly along a curve along the west right-of-way of State Route # 66 having the following dimensions: distance = 82.77 and bearing of S11°-57'-30"W for the chord to a point in the centerline of Six Mile Creek; Δ = 31°-28', D° = 1°-00'; R = 5729.58'; T = 1614.11'; L = 3146.67';

Thence S81°-07'W a distance of 96.47 feet to a point in the centerline of Six Mile Creek;

Thence N81°-30'-30"W a distance of 152.28 feet to a point in the centerline of Six Mile Creek;

Thence N89°-09'W a distance of 143.10 feet to a point in the centerline of Six Mile Creek and the North-South half-section line;

Thence S88°-14'W a distance of 113.49 feet to a point in the centerline of Six Mile Creek;

Thence S74°-56'-20"W a distance of 207.80 feet to a point in the centerline of Six Mile Creek;

Thence S70°-26'-40"W a distance of 312.00 feet to a P.K. Nail in the center of a bridge on County Road # 66-A;

Thence N19°-29'-45"E along the centerline of County Road # 66-A a distance of 240.20 feet to a P.K. Nail and the PLACE OF BEGINNING.

The above described parcel of ground contains 2.29 total acres of which 1.58 Acres is in the Northwest Quarter of Section 12 and 0.71 Acres in the Northeast Quarter of Section 12. The above described parcel is subject to 0.14 Acres of road right-of-way for C.R. # 66-A and is subject to all easements and right-of-ways of record. Previous deed reference: Volume 227, Page 404, Auglaize County Recorders Office. Survey filed in Plat Book E, PAGE 143 Auglaize County Engineers Office.

ATTEST:

*Doug Reinhart*  
Doug Reinhart

Professional Surveyor # 6507

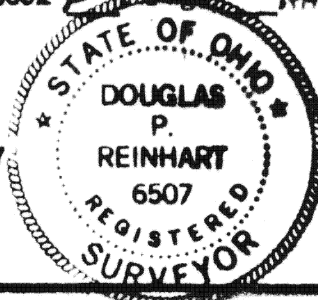

Signature by a representative of the County Health Dept.  
denotes compliance with Health Regulations.

Signed: \_\_\_\_\_ Date: \_\_\_\_\_

Signature by a representative of the Auglaize County Regional  
Planning Commission denotes approval of this plat.

Signed: \_\_\_\_\_ Date: \_\_\_\_\_

Signature by a representative of City with 3 mile limit juris-  
diction or Twp. Trustees or Village with zoning jurisdiction  
denotes approval of this plat. Signed: \_\_\_\_\_

for political S. D. of: \_\_\_\_\_ Date: \_\_\_\_\_

Signature by a representative of the County Engineer's Dept.  
denotes that this plat meets tax map plat requirements.

Signed: \_\_\_\_\_ Date: \_\_\_\_\_

DOUGLAS P. REINHART  
6507  
REG. SURVEYOR

Client James Johns  
County Auglaize Twp. Noble Sec. 12  
Drawn by \_\_\_\_\_ Scale \_\_\_\_\_ Drwg. No. 81-224  
Checked by \_\_\_\_\_ Date 11-13-81  
Sheet 2 of 2 (T 5 S 4 E)

144