

SECTION 6  
St. Marys Township  
Auglaize County, Ohio

LEGEND

- ✕ P.K. NAIL  
● IRON PIN  
○ CONCRETE MONUMENT



Scale: \_\_\_\_\_

SCALE: 1" = 50'

site  
S.R. #703

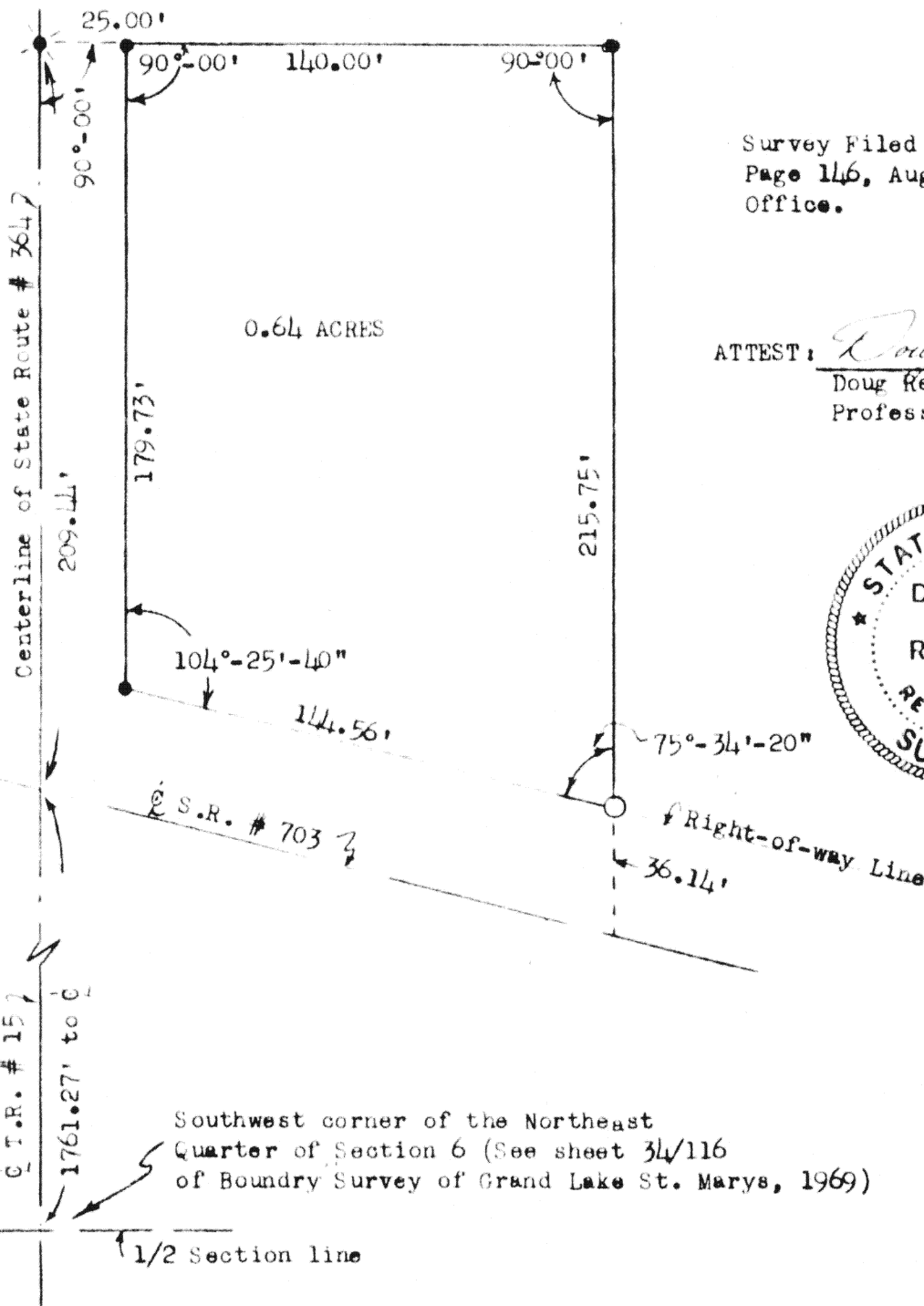

Survey Filed in Plat Book F,  
Page 146, Auglaize County Engineer's  
Office.

ATTEST: Doug Reinhart  
Doug Reinhart  
Professional Surveyor #6507



Signature by a representative of the County Health Dept.  
denotes compliance with Health Regulations.  
Signed: \_\_\_\_\_ Date: \_\_\_\_\_

Signature by a representative of the Auglaize County Regional  
Planning Commission denotes approval of this plat.  
Signed: \_\_\_\_\_ Date: \_\_\_\_\_

Signature by a representative of City with 3 mile limit juris-  
diction or Twp. Trustees or Village with zoning jurisdiction  
denotes approval of this plat. Signed: \_\_\_\_\_  
for political S. D. of: \_\_\_\_\_ Date: \_\_\_\_\_

Signature by a representative of the County Engineer's Dept.  
denotes that this plat meets tax map plat requirements.  
Signed: \_\_\_\_\_ Date: \_\_\_\_\_

DOUGLAS P. REINHART  
146A 6507  
REG. SURVEYOR

Client Tom Durnell  
County Auglaize Twp. St. Marys Sec. 6  
Drawn by \_\_\_\_\_ Scale 1"=50' Drwg. No. 81-247  
Checked by \_\_\_\_\_ Date 1-21-82  
Sheet 1 of 2 146A (T 6 S; R 4 E)

# SURVEYORS DESCRIPTION



Scale: \_\_\_\_\_

The following described parcel of ground is part of the Northeast Quarter of Section 6, St. Marys Township, Township Six (6) South, Range Four (4) East, Auglaize County, Ohio and is more particularly described as follows:

Commencing at the Southwest corner of the Northeast Quarter of Section 6; Thence along the North-South half-section line of Section 6 and the centerline of Township Road # 15 through a point at the intersection of S.R. # 703 at 1761.27 feet for a total distance of 1970.71 feet to a P.K. Nail in the centerline of State Route # 364;

Thence with a deflection angle to the right of 90°-00' a distance of 25.00 feet to an iron pin in the East right-of-way line of State Route # 364 and the PLACE OF BEGINNING;

Thence continuing perpendicular to the centerline of S.R. # 364 a distance of 140.00 feet to an iron pin;

Thence with a deflection angle to the right of 90°-00' a distance of 215.75 feet to a concrete monument in the North right-of-way line of State Route # 703;

Thence with a deflection angle to the right of 104°-25'-40" along the north right-of-way line of State Route # 703 a distance of 144.56 feet to an iron pin;

Thence with a deflection angle to the right of 75°-34'-20" a distance of 179.73 feet to an iron pin and the PLACE OF BEGINNING.

The above described tract of ground contains 0.64 Acres and is subject to all easements of record. Previous deed reference: Volume 157, Page 156, Auglaize County Recorders Office. Survey filed in Plat Book F, Page 147, Auglaize County Engineers Office.

ATTEST: Doug Reinhart  
Doug Reinhart  
Professional Surveyor # 6507

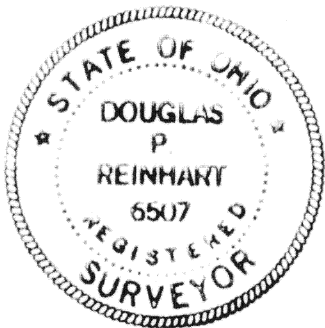

Signature by a representative of the County Health Dept. denotes compliance with Health Regulations.  
Signed: \_\_\_\_\_ Date \_\_\_\_\_

Signature by a representative of the Auglaize County Regional Planning Commission denotes approval of this plat.  
Signed: \_\_\_\_\_ Date \_\_\_\_\_

Signature by a representative of City with 3 mile limit jurisdiction or Twp. Trustees or Village with zoning jurisdiction denotes approval of this plat. Signed: \_\_\_\_\_  
for political S. D. of: \_\_\_\_\_ Date \_\_\_\_\_

Signature by a representative of the County Engineer's Dept. denotes that this plat meets tax map plat requirements.  
Signed: \_\_\_\_\_ Date \_\_\_\_\_

DOUGLAS P. REINHART  
147A 6507  
REG. SURVEYOR  
F-147A

Client Tom Durnell  
County Auglaize Twp. St. Marys Sec. 6  
Drawn by \_\_\_\_\_ Scale \_\_\_\_\_ Drwg. No. 81-247  
Checked by \_\_\_\_\_ Date 1-21-82  
Sheet 2 of 2 147A T 6 S; R 4 E)