

SECTION 6
ST. MARYS TOWNSHIP
AUGLAIZE COUNTY, OHIO

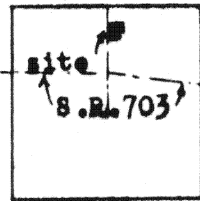

Scale:

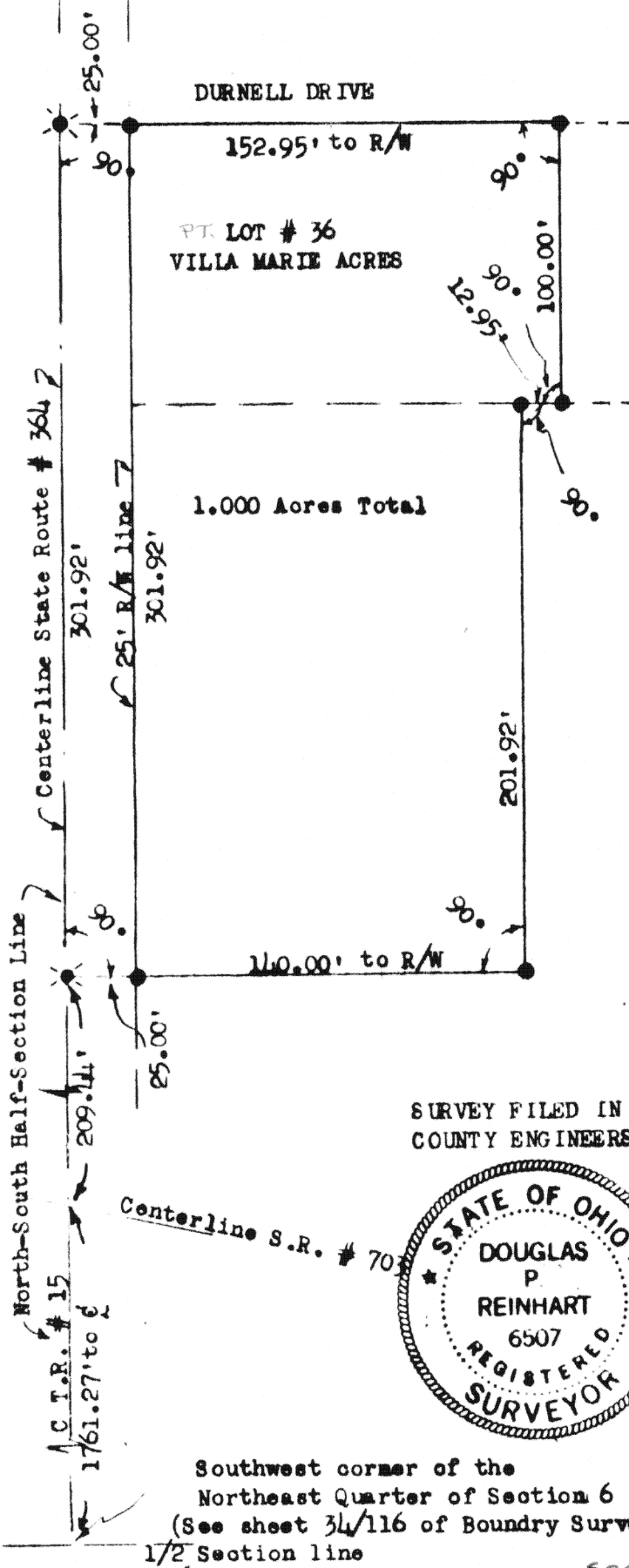

SCALE: 1" = 60'

LEGEND

- Iron Pin Set
- ⊗ P.K. Nail Set

ATTEST: Doug Reinhart
Doug Reinhart
Professional Surveyor # 6507
Professional Engr. # 44670

SURVEY FILED IN PLAT BOOK F, PAGE 146, AUGLAIZE
COUNTY ENGINEERS OFFICE

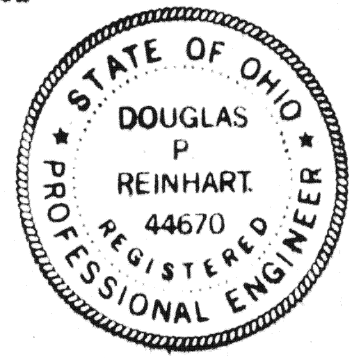

Southwest corner of the
Northeast Quarter of Section 6
(See sheet 34/116 of Boundry Survey of Grand Lake St. Marys, 1969)
1/2 Section line

see 146A & 147A for Parcel South

Signature by a representative of the County Health Dept. denotes compliance with Health Regulations. Signed: _____ Date: _____	Signature by a representative of the Auglaize County Regional Planning Commission denotes approval of this plat. Signed: _____ Date: _____
Signature by a representative of City with 3 mile limit juris- diction or Twp. Trustees or Village with zoning jurisdiction denotes approval of this plat. Signed: _____ Date: _____ for political S. D. of: _____	Signature by a representative of the County Engineer's Dept. denotes that this plat meets tax map plat requirements. Signed: _____ Date: _____

DOUGLAS P. REINHART
6507
REG. SURVEYOR

Client Tom Durnell
County Auglaize Twp. St. Marys Sec. 6
Drawn by _____ Scale _____ Drwg. No. 41-247
Checked by _____ Date 11-25-81
Sheet 1 of 2 (T 6 S R 4 E)

F-146

146

146



Scale: _____

SURVEYORS DESCRIPTION

The following described parcel of ground is part of the Northeast Quarter of Section 6, St. Marys Township and also part of Lot # 36 of Villa Marie Acres in Section 6, Township Six (6) South, Range Four (4) East, Auglaize County, Ohio and is more particularly described as follows:

Commencing at the Southwest corner of the Northeast Quarter of Section 6; thence north along the North-South half-section line of Section 6 and the centerline of Township Road # 15 through a point in the centerline of State Route # 703 at 1761.27' for a total distance of 1970.71 feet to a P.K. Nail in the centerline of State Route # 364; Thence with a deflection angle to the right of 90°-00' a distance of 25.00 feet to an iron pin in the East right-of-way line State Route # 364 and the PLACE OF BEGINNING;

Thence continuing perpendicular to the North-South half-section line a distance of 140.00 feet to an iron pin;

Thence with a deflection angle to the left of 90°-00' a distance of 201.92 feet to an iron pin;

Thence with a deflection angle to the right of 90°-00' a distance of 12.95 feet to an iron pin;

Thence with a deflection angle to the left of 90°-00' a distance of 100.00 feet to an iron pin;

Thence with a deflection angle to the left of 90°-00' a distance of 152.95 feet to an iron pin in the east right-of-way line of State Route # 364;

Thence with a deflection angle to the left of 90°-00' and along the east right-of-way line of State Route # 364 a distance of 301.92 feet to an iron pin and the PLACE OF BEGINNING.

The above described tract of ground contains 1.000 Acres of which 0.351 Acres is contained in Lot # 36 of Villa Marie Acres. The above described tract is subject to all easements of record. Previous deed reference: Volume 157, Page 156, Auglaize County Recorders Office. Survey filed in Plat Book F, Page 147, Auglaize County Engineers Office.

Attest:

Doug Reinhart
Doug Reinhart

Professional Surveyor # 6507

Professional Engineer # 44670

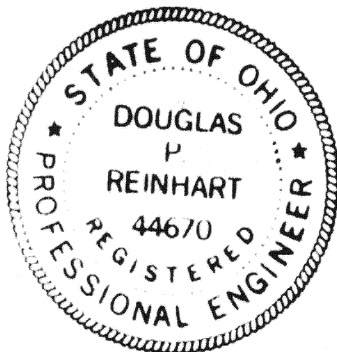

Signature by a representative of the County Health Dept. denotes compliance with Health Regulations.

Signed: _____ Date: _____

Signature by a representative of the Auglaize County Regional Planning Commission denotes approval of this plat.

Signed: _____ Date: _____

Signature by a representative of City with 3 mile limit jurisdiction or Twp. Trustees or Village with zoning jurisdiction denotes approval of this plat. Signed: _____

for political S. D. of: _____ Date: _____

Signature by a representative of the County Engineer's Dept. denotes that this plat meets tax map plat requirements.

Signed: _____ Date: _____

F-147
DOUGLAS P. REINHART
6507
REG. SURVEYOR
F-147

Client Tom Durnell
County Auglaize Twp. St. Marys Sec. 6
Drawn by _____ Scale _____ Drwg. No. 81-247
Checked by _____ Date 11-25-81
Sheet 2 of 2 (T 6 S R 4 E)

147

147