

KIM BOYER SURVEY

SECTION 30 N.W. QTR.
T-6-S R-6-E
PUSHETA TOWNSHIP
AUGLAIZE COUNTY
OHIO

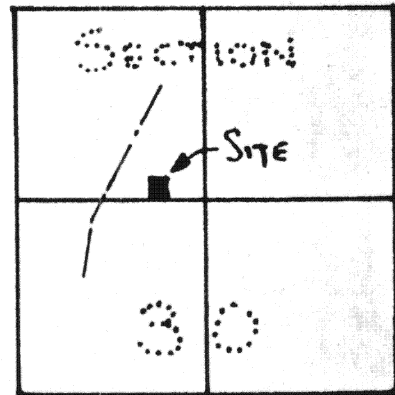

NOTE: THIS 1.000 AC. CONTAINS A HOME,
WELL & APPROVED SEWAGE SYSTEM.

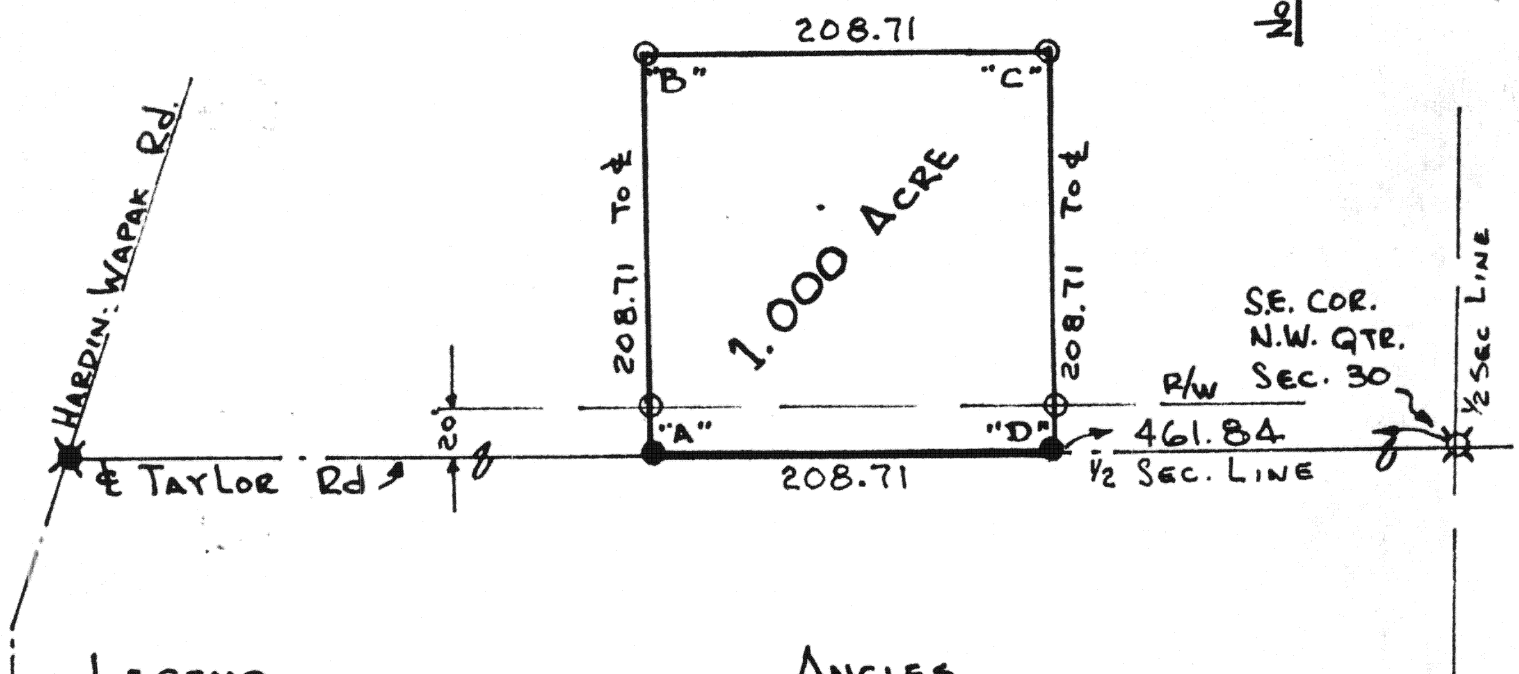

LEGEND

- O : IRON PIPE SET
- : R.R. SPIKE SET
- ✕ : R.R. SPIKE FD.
- ⊠ : IRON BAR FD.

ANGLES

- "A" : 90° 00'
- "B" : 90° 00'
- "C" : 90° 00'
- "D" : 90° 00'

THIS SURVEY RECORDED IN
SURVEY PLAT BOOK F
PAGE 149

Thomas W. Steinke

SCALE: 1" = 100'
DATE: NOV. 1981
FILE NO 81-1165

PREPARED BY:

THOMAS W. STEINKE & ASSOC.
LAND SURVEYORS.
16454 C.R.#25-A
BOTKINS, OHIO 45306
PHONE 613-693-4891

Description of 1.000 Acre

Kim Boyer

File Number 81-1165

Being 1.000 Acre located in the north-west quarter of Section 30, Town 6-S, Range 6-E, Pusheta Township, Auglaize County, Ohio and being further described as follows:

Commencing at an iron bat located at the intersection of the center line of Taylor Road and the north-south half Section line of Section 30, also being the south-east corner of the north-west quarter of Section 30.

Thence west along the center line of Taylor Road and the east-west half section line of Section 30, a distance of **461.84** feet to a railroad spike and the PLACE OF BEGINNING for the parcel herein described.

Thence continuing west along said center line and section line, a distance of 208.71 feet to a railroad spike.

Thence north with an interior angle to this parcel of $90^{\circ} 00'$, a distance of 208.71 feet to an iron pipe.

Thence east with an interior angle to this parcel of $90^{\circ} 00'$, a distance of 208.71 feet to an iron pipe.

Thence south with an interior angle to this parcel of $90^{\circ} 00'$, a distance of 208.71 feet to a railroad spike and the PLACE OF BEGINNING, making an interior angle with the beginning course of $90^{\circ} 00'$.

Containing in all 1.000 Acre and being subject to 0.10 Acre in road right-of-way.

Survey and description prepared by Thomas W. Steinke, registered surveyor # 6177 on this 28th day of November, 1981 and recorded in Survey Book F Page 149 of the Auglaize County Survey Records.

Thomas W. Steinke
16454 Co. Rd. # 25-A.
Botkins, Ohio 45306
Phone: (513) 693-4031