

LOCATION PLAN

SECTION 6

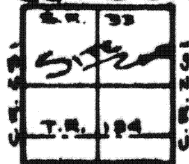

GOSHEN TOWNSHIP
AUGLAIZE COUNTY, OH.

LEGEND

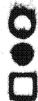

IRON PIN SET
P.K. NAIL SET
MONUMENT BOX

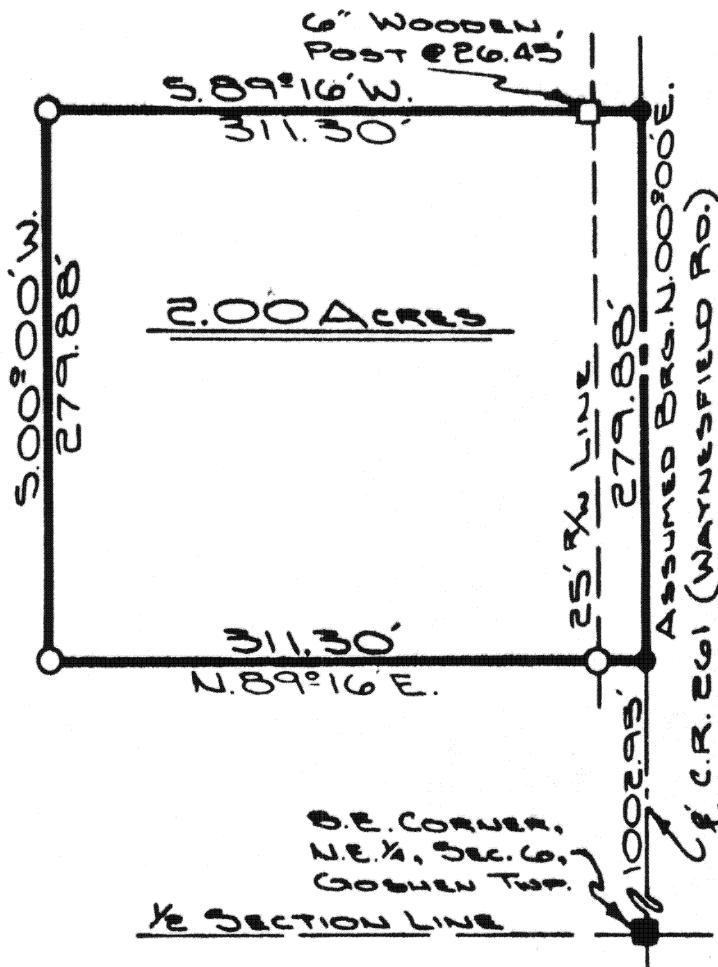

Scale:

The following described tract of land is part of the Southeast Quarter of the Northeast Quarter of Section 6, Town 6 South, Range 8 East, Goshen Township, Auglaize County, Ohio and is more particularly described as follows:

Commencing at a monument box at the Southeast Corner of the Northeast Quarter of Section 6, Goshen Township,

Thence with an assumed bearing of N.00°00'E., along the centerline of County Road 261 (Waynesfield Road), and the East line of Section 6, Goshen Township, a distance of 1,002.95 feet to a P.K. Nail which is the PLACE OF BEGINNING;

Thence continuing N.00°00'E. along the centerline of County Road 261, and the East line of Section 6, Goshen Township, a distance of 279.88 feet to a P.K. Nail;

Thence S.89°16'W. a distance of 311.30 feet to an iron pin;

Thence S.00°00'W. a distance of 279.88 feet to an iron pin;

Thence N.89°16'E. a distance of 311.30 feet to a P.K. Nail, passing thru an iron pin at 286.30 feet in the West right-of-way line of County Road 261, said P.K. Nail was the PLACE OF BEGINNING.

Containing 2.00 Acres of which 0.16 acre has been dedicated for highway purposes. The above described tract of land is subject to all legal easements of record and is recorded in Survey Book F, Page 153 in the Auglaize County Engineers Office. Previous deed reference: Vol. 255, Pages 4, 8, & 12.

ATTEST: Doug Reinhart
Doug Reinhart
Reg. Surveyor # 6507

Signature by a representative of the County Health Dept. denotes compliance with Health Regulations.
Signed: _____ Date _____

Signature by a representative of the Auglaize County Regional Planning Commission denotes approval of this plat.
Signed: _____ Date _____

Signature by a representative of City with 3 mile limit jurisdiction or Twp. Trustees or Village with zoning jurisdiction denotes approval of this plat. Signed: _____ Date _____
for political S. D. of: _____

Signature by a representative of the County Engineer's Dept. denotes that this plat meets tax map plat requirements.
Signed: _____ Date _____

DOUG REINHART
LAND SURVEYING

Client M.T.M. FARMS, INC. / S. SHOBE
County AUGLAIZE Twp. GOSHEN Sec. 6 NE 1/4
Drawn by JOHN JAVERT Scale 1" = 100' Drwg. No. 81-248
Checked by _____ Date DEC. 1981
Sheet 1 of 1 153 (T. 6 S; R. 8 E)