

DON BROWN SURVEY

SEC. 5 T-5-S R-5-E LOGAN TOWNSHIP
AUGLAIZE COUNTY OHIO

Being 0.44 Acre located in the south-east quarter of Section 5, Town 5-S, Range 5-E, Logan Township, Auglaize County, Ohio and being further described as follows:

Commencing at a monument box located at the south-east corner of Section 5.

Thence North $02^{\circ} 09'$ East along the east line of Section five and the center line of Moulton-Ft. Amanda Road, a distance of 660.0 feet to a railroad spike and the PLACE OF BEGINNING for the parcel herein described.

Thence North $87^{\circ} 58'$ West, a distance of 146.78 feet to a point in the center line of Mitchel Road.

Thence North $31^{\circ} 23'$ East, along the center line of Mitchel Road, a distance of 300.60 feet to a railroad spike in the center line of Moulton-Ft. Amanda Road and the east line of Section 5.

Thence South $02^{\circ} 09'$ West with said center line and section line, a distance of 262.00 feet to a railroad spike and the PLACE OF BEGINNING

Containing in all 0.44 Acre and being subject to all legal easements and rights-of-way of record.

Survey and description prepared by:

Thomas W. Steinke and Assoc
Land Surveyors
Land Consultants
16454 C.R.# 25-A
Botkins, Ohio 45306
Phone (513) 693-4891

NOTE:

This parcel of 0.44 Acre to be transferred to the owner of the lands adjacent south

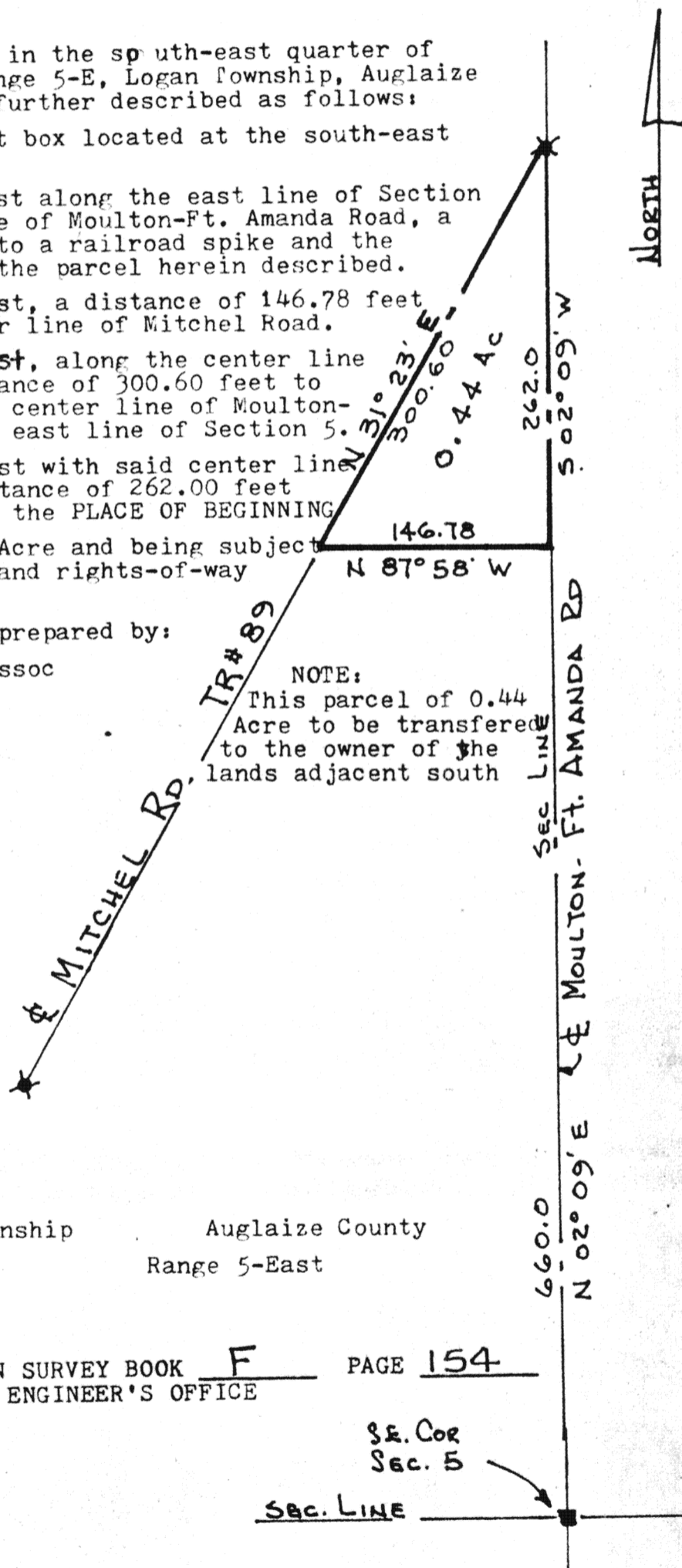

Scale 1" = 100'

Date: 12-12-81

File Number: 81- 1164

Section 5 Logan Township
Town 5-South

Auglaize County
Range 5-East

THIS SURVEY RECORDED IN SURVEY BOOK F PAGE 154
OF THE AUGLAIZE COUNTY ENGINEER'S OFFICE

SE. COR
SEC. 5

SEC. LINE

154

Thomas W Steinke

154