

CHET CABLE JR. SURVEY

SECTION 35 T.4.S R.6.E DUCHOUQUET TWP
AUGLAIZE COUNTY

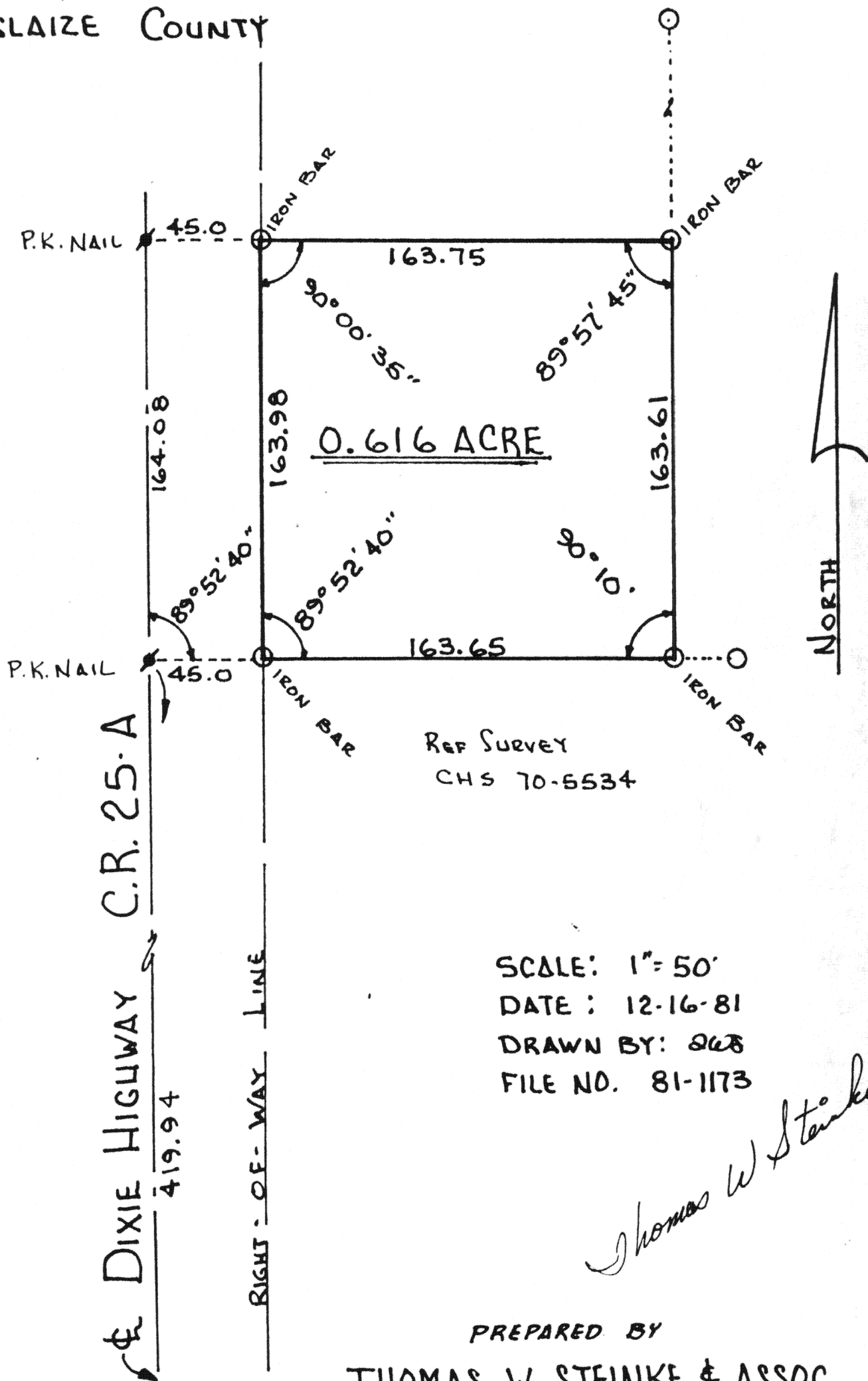

Ref Survey
CHS 70-5534

SCALE: 1" = 50'
DATE: 12-16-81
DRAWN BY: *268*
FILE NO. 81-1173

Thomas W. Steinke

PREPARED BY
THOMAS W. STEINKE & ASSOC.
LAND SURVEYORS

16454 CR# 25-A
BOTKINS - OHIO 45306
PHONE 513-693-4891

THIS SURVEY RECORDED IN PLAT BOOK F PAGE 155 ENGR'S OFFICE

NATIONAL

Rd.
CR# 208

155

155

Chet Cable Jr. Survey
Duchouquet Twp.
File Number 81-1173

Being 0.616 Acre located in the east half of Section 35,
Town 4-S, Range 6-E, Duchouquet Township, Auglaize County,
Ohio and being further described as follows:

Commencing at the intersection of the center lines of
Dixie Highway County Road # 25-A and National Road County
Road # 208.

Thence north along the center line of County Road # 25-A,
A distance of 419.94 feet to a P.K. nail.

Thence east with a deflection angle to the right of $89^{\circ} 52' 40''$
and a distance of 45.0 feet to the east right-of-way line
of County Road # 25-A and the PLACE OF BEGINNING for the parcel
herein described.

Thence continuing east with the last described course, a
distance of 163.65 feet to an iron bar.

Thence north with an interior angle to this parcel of $90^{\circ} 10'$,
a distance of 163.61 feet to an iron bar.

Thence west with an interior angle to this parcel of $89^{\circ} 57' 45''$,
a distance of 163.75 feet to an iron bar in the east right-
of-way line of County Road # 25-A.

Thence south along said right-of-way line with an interior angle
to this parcel of $90^{\circ} 00' 35''$, a distance of 163.98 feet to
an iron bar and the PLACE OF BEGINNING, making an interior angle
with the beginning course of $89^{\circ} 52' 40''$.

Containing in all 0.616 Acre.

Survey and description prepared by Thomas W. Steinke and Assoc.,
This 15th day of December, 1981 and recorded in Survey Book F
Page 155 of the Auglaize County Survey Records.

Thomas W. Steinke and Assoc.,
Land Surveyors
Land Consultants
16454 County Road # 25-A
Botkins, Ohio 45306
Phone: (513) 693-4891