

LEGEND

- IRON PIN SET
- ▲ P.K. NAIL SET
- STONE FOUND

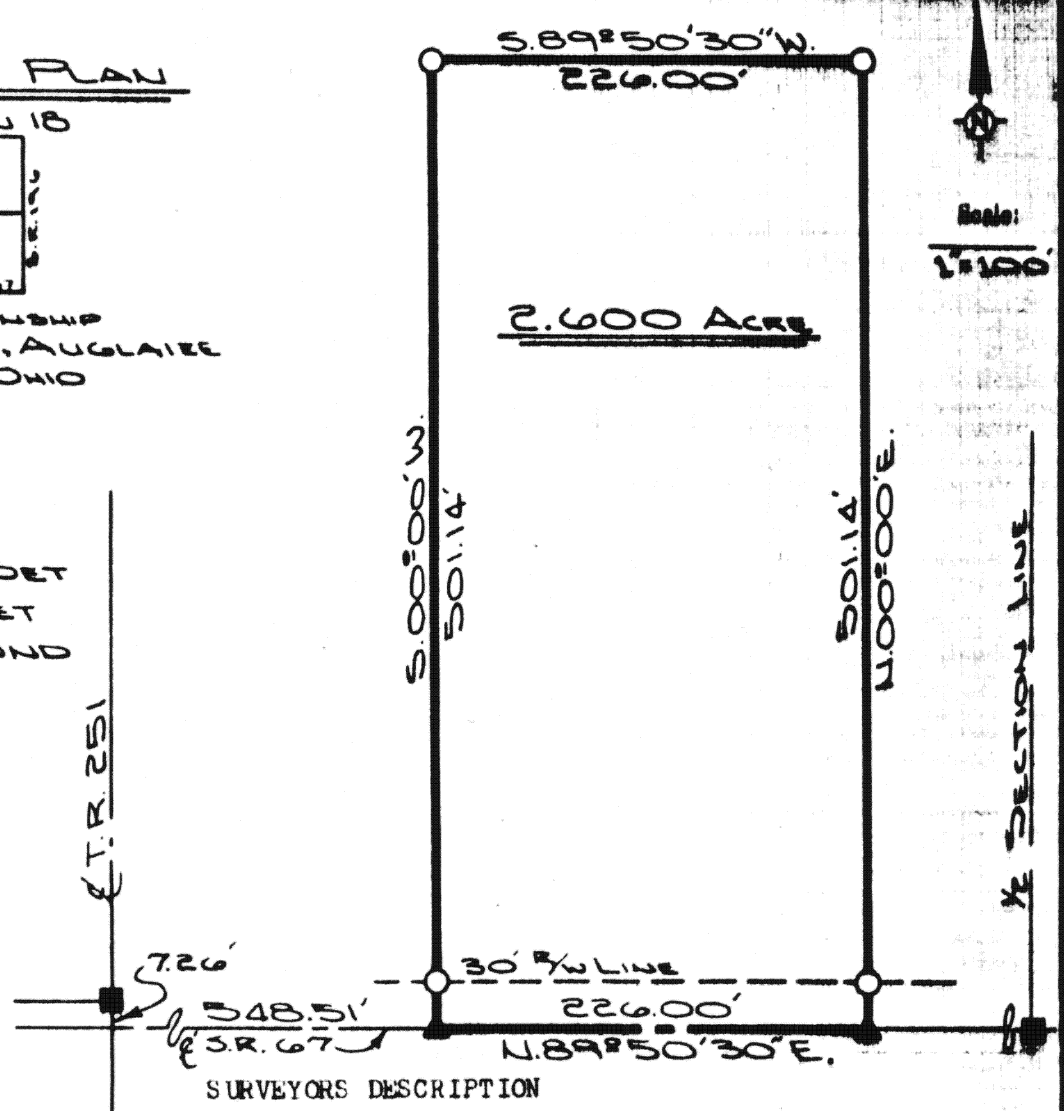

The following described parcel of ground is part of the Southwest Quarter of Section 18, Wayne Township, Township Five (5) South, Range Eight (8) East, Auglaize County, Ohio and is more particularly described as follows:

Commencing at the Southwest corner of Section 18, said corner being in the centerline of State Route # 67; Thence with an assumed bearing of N89°-50'-30"E along the South line of Section 18 and the centerline of S.R. # 67 a distance of 548.51 feet to a P.K. Nail and the PLACE OF BEGINNING;

Thence continuing N89°-50'-30"E along said section line and centerline a distance of 226.00 feet to a P.K. Nail;

Thence N00°-00'E through an iron pin at 30.00 feet in the North right-of-way line of S.R. # 67 for a total distance of 501.14 feet to an iron pin;

Thence S89°-50'-30"W a distance of 226.00 feet to an iron pin;

Thence S00°-00'W a distance of 501.14 feet to a P.K. Nail in the centerline of S.R. # 67 and the PLACE OF BEGINNING.

The above described parcel of ground contains 2.600 Acres of which 0.156 Acres has been previously dedicated for highway purposes. The above described parcel is subject to all easements of record. Previous deed reference: Volume 102, Page 116, Auglaize County Recorders Office. Survey filed on Plat Book F, Page 157, Auglaize County Engineers Office.

Attest: Doug Reinhart
 Doug Reinhart
 Professional Surveyor # 6507

Signature by a representative of the County Health Dept. denotes compliance with Health Regulations. Signed: _____ Date: _____	Signature by a representative of the Auglaize County Regional Planning Commission denotes approval of this plat. Signed: _____ Date: _____
Signature by a representative of City with 3 mile limit jurisdiction or Twp. Trustees or Village with zoning jurisdiction denotes approval of this plat. Signed: _____ Date: _____ for political S. D. of: _____	Signature by a representative of the County Engineer's Dept. denotes that this plat meets tax map plat requirements. Signed: _____ Date: _____

157
DOUG REINHART
LAND SURVEYING

Client MC CARTY / SHAW
 County AUGLAIZE Twp. WAYNE Sec. 18 S.W. 1/4
 Drawn by JOHN JAVERT Scale 1"=100' Drwg. No. SI-250
 Checked by _____ Date DEC. 1981
 Sheet 1 of 1 **157** (T 5 S; R 8 E)