

ETR 130

LOCATION PLAN SECTION 34

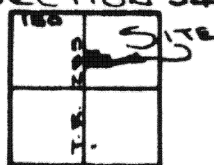

GOSHEN TOWNSHIP
T-5-S, R-8-E, AUGLAIZE
COUNTY, OHIO

LEGEND



IRON PIN SET
P.K. NAIL SET
MONUMENT BOX

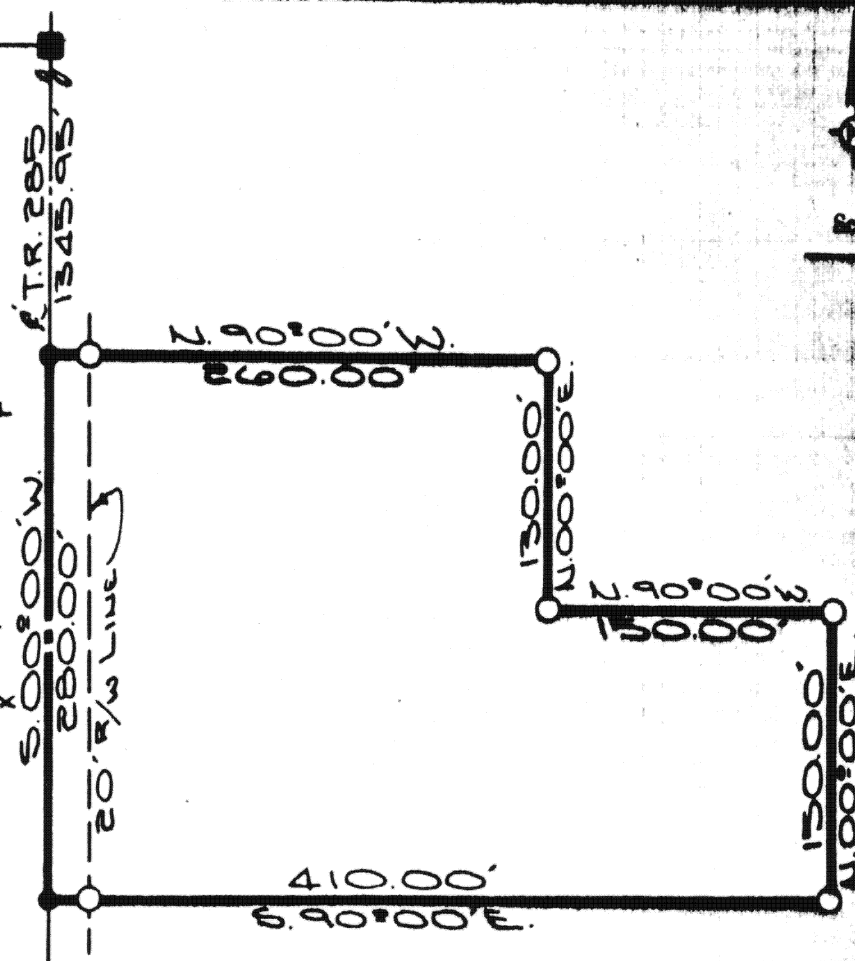

Scale:

The following described tract of land is part of the Southwest Quarter of the Northeast Quarter of Section 34, Goshen Township, Town 5 South, Range 8 East, Auglaize County, Ohio and is more particularly described as follows:

Commencing at a monument box in the intersection of Township Road 150 (Middle Pike), and Township Road 285 (Campbell Road);

Thence with an assumed bearing of S.00°00'W., along the centerline of Township Road 285 and the West line of the Northeast Quarter of Section 34, Goshen Township, a distance of 1345.95 feet to a P.K. Nail which is the PLACE OF BEGINNING;

Thence continuing S.00°00'W. along said Township Road and Section line, a distance of 280.00 feet to a P.K. Nail;

Thence S.90°00'E. a distance of 410.00 feet to an iron pin, passing thru an iron pin at 20.00 feet in the East right-of-way line of Township Road 285;

Thence N.00°00'E. a distance of 150.00 feet to an iron pin;

Thence N.90°00'W. a distance of 150.00 feet to an iron pin;

Thence N.00°00'E. a distance of 130.00 feet to an iron pin;

Thence N.90°00'W. a distance of 260.00 feet to a P.K. Nail, passing thru an iron pin at 240.00 feet in the East right-of-way line of Township Road 285, said P.K. Nail was the PLACE OF BEGINNING.

Containing 2.188 Acres of which 0.128 Acre has been dedicated for highway purposes. The above described tract of land is subject to all legal easements of record. Previous deed reference: Volume 181, Page 710 - 712. The above plat is recorded in Survey Book 162, in the Auglaize County Engineer's Office.

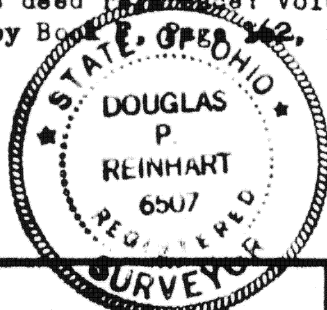

ATTEST: Doug Reinhart
Doug Reinhart
Reg. Surveyor # 6507

Signature by a representative of the County Health Dept. denotes compliance with Health Regulations.
Signed _____ Date _____

Signature by a representative of the Auglaize County Regional Planning Commission denotes approval of this plat.
Signed _____ Date _____

Signature by a representative of City with 3 mile limit jurisdiction or Twp. Trustees or Village with zoning jurisdiction denotes approval of this plat. Signed: _____ Date _____
for political S. D. of: _____

Signature by a representative of the County Engineer's Dept. denotes that this plat meets tax map plat requirements.
Signed: _____ Date _____

DOUG REINHART
LAND SURVEYING

Client VICTOR MORRIS
County AUGLAIZE Twp. GOSHEN Sec. 34
Drawn by S. JAUERT Scale 1"=100' Drwg. No. 81-231
Checked by _____ Date DEC. 1981
Sheet 1 of 1 (T 5 S; R 8 E)

162

162