

THIS PLAT IS RECORDED IN SURVEY BOOK F,  
PAGE 163, IN THE AUGLAIZE COUNTY ENG. OFFICE

LOCATION PLAN

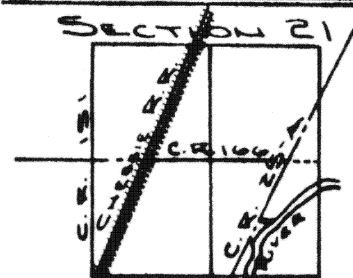

T-5 S, R-6 E, DUCHOUQUET  
TOWNSHIP, AUGLAIZE CO.

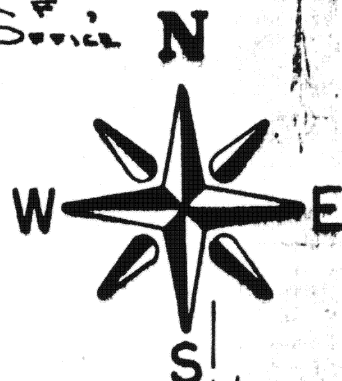

1/2 SECTION

COUNTY ROAD 166  
(INFIRMARY ROAD)

771.03'

117°07'

COUNTY ROAD 166  
1425.60' ± 25-A

LEGEND

○ IRON PIN SET  
△ R.R. SPIKE SET  
● P.K. NAIL SET  
■ SECTION STONE FD.

STA.  
64+56.98

10°00'

142.68'

P.K. SET C  
STA. 63+14.3  
P.T.

274.58' FROM NW  
PROPERTY LINE

AUGLAIZE RIVER

ATTEST: Doug Reinhart  
DOUG REINHART  
REG. SURVEYOR #6507



POINTS SET 4-24-81

Signature by a representative of the County Health Dept.  
denotes compliance with Health Regulations.

Signed: \_\_\_\_\_ Date: \_\_\_\_\_

Signature by a representative of the Auglaize County Regional  
Planning Commission denotes approval of this plat.

Signed: \_\_\_\_\_ Date: \_\_\_\_\_

Signature by a representative of City with 3 mile limit juris-  
diction or Twp. Trustees or Village with zoning jurisdiction  
denotes approval of this plat. Signed: \_\_\_\_\_

for political S. D. of: \_\_\_\_\_ Date: \_\_\_\_\_

Signature by a representative of the County Engineer's Dept.  
denotes that this plat meets tax map plat requirements.

Signed: \_\_\_\_\_ Date: \_\_\_\_\_

DOUG REINHART  
LAND SURVEYING

163

Client BOB KELLER  
County AUGLAIZE Twp. DUCHOUQUET Sec. 21  
Drawn by J. SAUERT Scale 1"=100' Drwg. No. 81-  
Checked by \_\_\_\_\_ Date DEC. 1981  
Sheet 1 of 1 163 (T 5 S; R 6 E)