

THIS PLAT RECORDED IN SURVEY BOOK F, PAGE 167,
IN THE AUGLAIZE CO. ENG. OFFICE

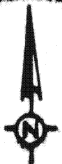

Scale: _____

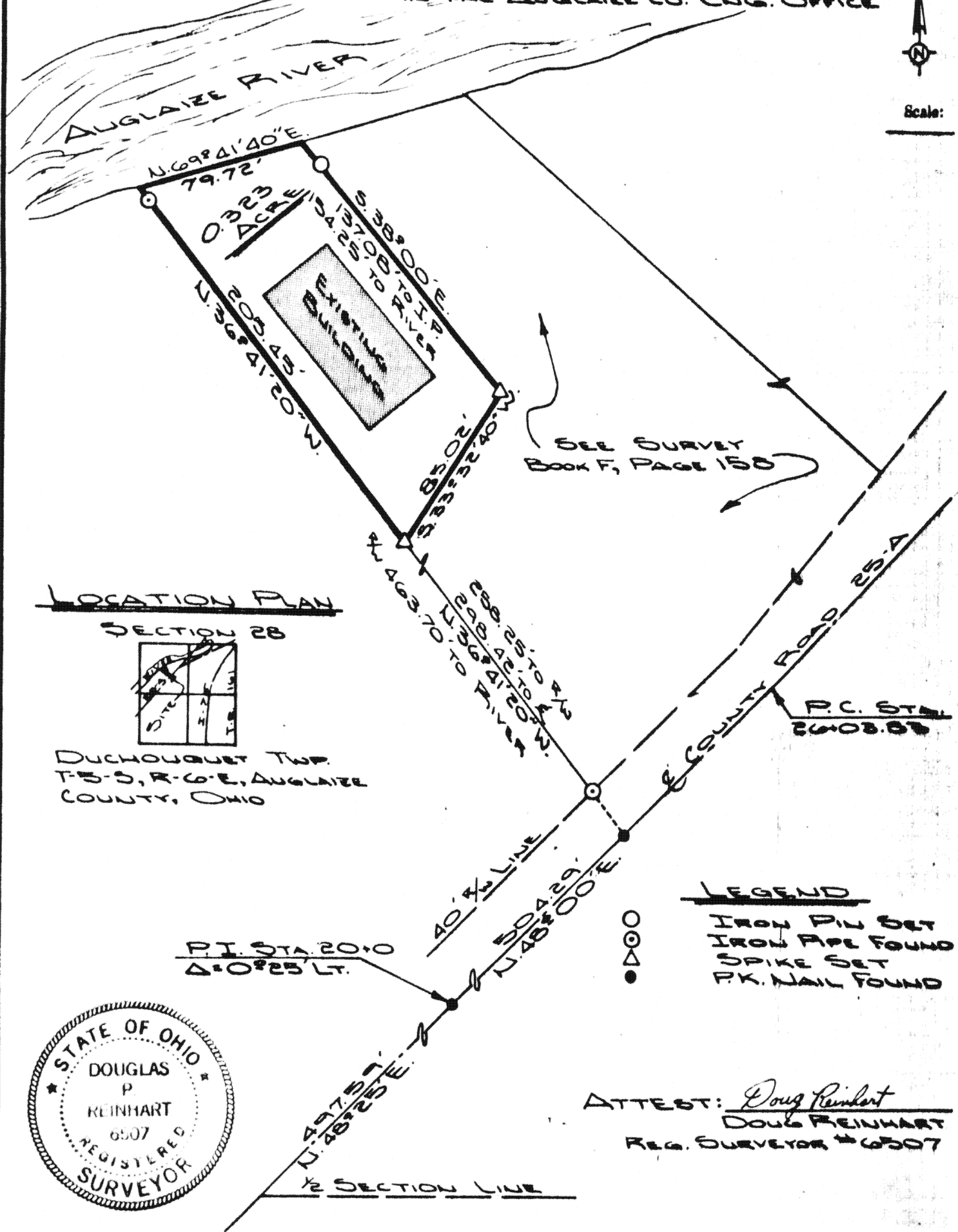

LOCATION PLAN
SECTION 28

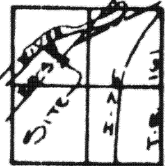

DUCHOUQUET TWP.
T-5-S, R-6-E, AUGLAIZE
COUNTY, OHIO



LEGEND

IRON PIN SET
IRON PIPE FOUND
SPIKE SET
P.K. NAIL FOUND

ATTEST: Doug Reinhart
DOUG REINHART
REG. SURVEYOR #6507

Signature by a representative of the County Health Dept.
denotes compliance with Health Regulations.
Signed: _____ Date: _____

Signature by a representative of the Auglaize County Regional
Planning Commission denotes approval of this plat.
Signed: _____ Date: _____

Signature by a representative of City with 3 mile limit juris-
diction or Twp. Trustees or Village with zoning jurisdiction
denotes approval of this plat. Signed: _____
for political S. D. of: _____ Date: _____

Signature by a representative of the County Engineer's Dept.
denotes that this plat meets tax map plat requirements.
Signed: _____ Date: _____

DOUG REINHART
LAND SURVEYING

Client BOB KELLER
County AUGLAIZE Twp. DUCHOUQUET Sec. 20 W/4
Drawn by J. SAUBERT Scale 1"=60' Drwg. No. 82-254
Checked by _____ Date JAN. 12/4/1982
Sheet 1 of 2
(T 5 S; R 6 E)

SURVEYORS DESCRIPTION



The following described parcel of ground is part of the West half of Section 28, Township Five (5) South, Range Six (6), Duchouquet Township, Auglaize County, Ohio and is more particularly described as follows:

Scale: _____

Commencing at Station P.I. 20+00 of the State of Ohio right-of-way plans Aug. 25 (6.60-6.95) Aug. 67 (0.69), said Station P.I. 20+00 being 497.59 feet North 48°-25' East of the intersection of the centerline of County Road # 25-A and the east-west half Section line of Section 28, Duchouquet Township; Thence N48°-00'E along the centerline of County Road # 25-A a distance of 504.29 feet to a P.K. Nail; Thence N36°-41'-20"W a distance of 298.42 feet to a railroad spike and the PLACE OF BEGINNING;

Thence continuing N36°-41'-20"W through an iron pipe at 193.45 feet for a total distance of 205.45 feet to the Edge of the Auglaize River;

Thence N69°-41'-40"E along the edge of the Auglaize River a distance of 79.72 feet;

Thence S38°-00'E through an iron pin at 17.17 feet for a total distance of 154.25 feet to a spike;

Thence S33°-32'-40"W a distance of 85.02 feet to a spike and the PLACE OF BEGINNING.

The above described parcel of ground contains 0.323 Acres and is subject to all easements of record. Survey filed in Plat Book F, Page 67, Auglaize County Engineers Office.

ATTEST: Doug Reinhart
Douglas Reinhart
Professional Surveyor # 6507



Signature by a representative of the County Health Dept. denotes compliance with Health Regulations.
Signed _____ Date _____

Signature by a representative of the Auglaize County Regional Planning Commission denotes approval of this plat.
Signed _____ Date _____

Signature by a representative of City with 3 mile limit jurisdiction or Twp. Trustees or Village with zoning jurisdiction denotes approval of this plat. Signed: _____
for political S. D. of: _____ Date _____

Signature by a representative of the County Engineer's Dept. denotes that this plat meets tax map plat requirements.
Signed: _____ Date _____

DOUGLAS P. REINHART
6507
REG SURVEYOR

Client Bob Keller
County Auglaize Twp. Duchouquet Sec. 28
Drawn by _____ Scale _____ Drwg. No. 82-254
Checked by _____ Date 1-14-82
Sheet 2 of 2 (T 5 S 6 E)

168