

Legend

- = IRON PIPE
- = NAIL
- ▼ = SPIKE

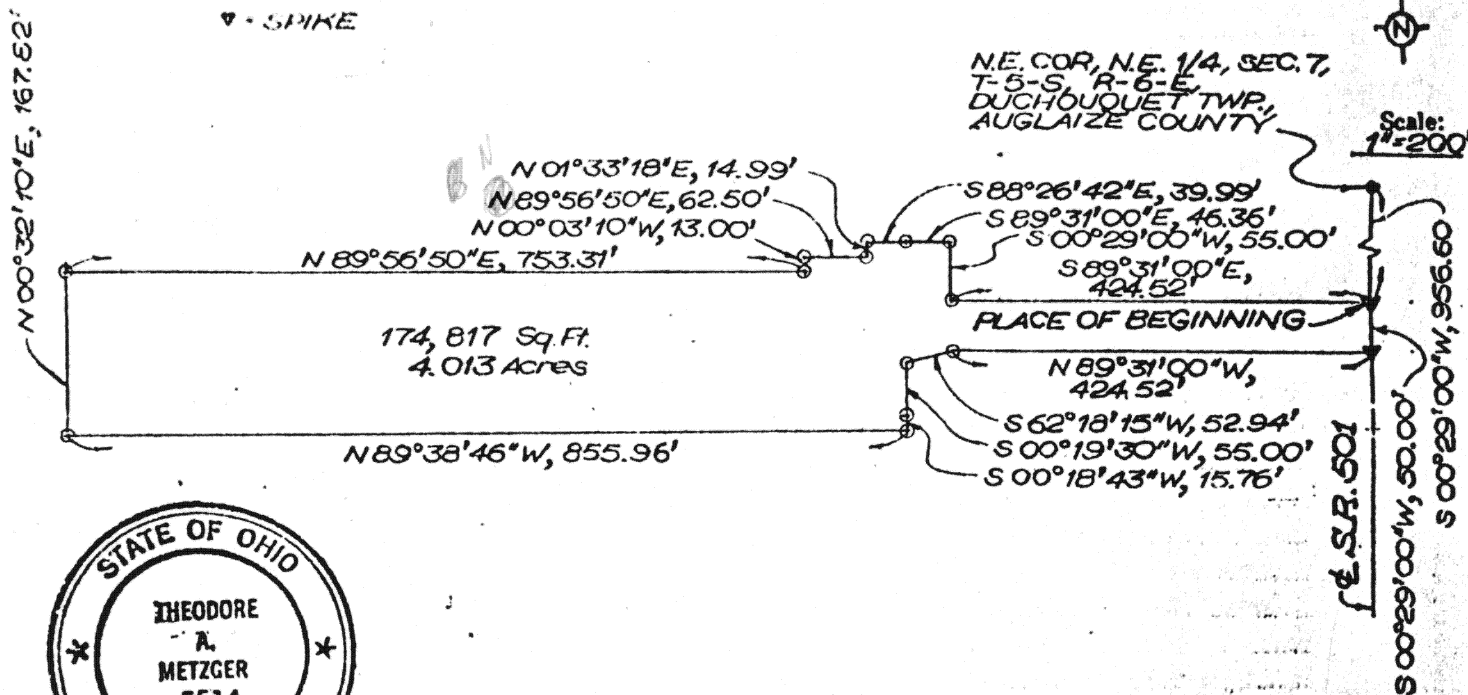

Location Plan

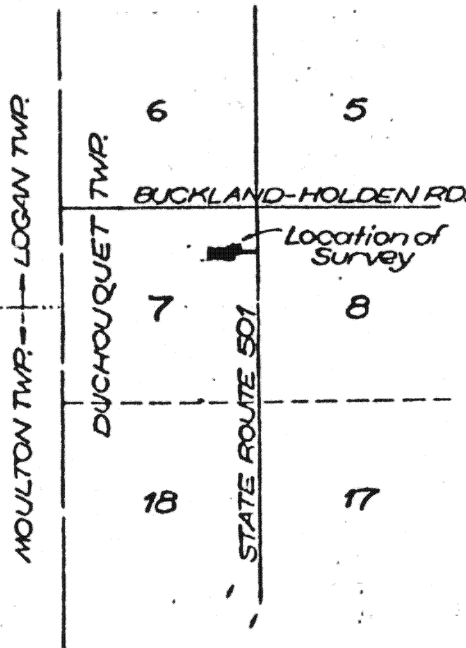

Being a parcel of land situate in the Northeast quarter of Section 7, T-5-S, R-6-E, 1st P.M., in Duchouquet Township, Auglaize County, Ohio, and more particularly described as follows:

Commencing at a nail at the Northeast corner of the Northeast quarter of said Section 7; thence, S-00° 29' 00"-W, 956.60 feet, with the East line of said Northeast quarter (centerline of S.R. 501), to a spike at the PLACE OF BEGINNING; thence, continuing S-00° 29' 00"-W, 50.00 feet, with said East line (centerline of S.R. 501), to a spike; thence, N-89° 31' 00"-W, 452.52 feet, to an iron pipe; thence, S-62° 18' 15"-W, 52.94 feet, to an iron pipe; thence, S-00° 19' 30"-W, 55.00 feet, to an iron pipe; thence, S-00° 18' 43"-W, 15.76 feet, to an iron pipe; thence, N-89° 38' 46"-W, 855.96 feet, to an iron pipe; thence, N-00° 32' 10"-E, 167.82 feet, to an iron pipe; thence, N-89° 56' 50"-E, 753.31 feet, to an iron pipe; thence, N-00° 03' 10"-W, 13.00 feet, to an iron pipe; thence, N-89° 56' 50"-W, 62.50 feet, to an iron pipe; thence, N-01° 33' 18"-E, 14.99 feet, to an iron pipe; thence, S-88° 26' 42"-E, 39.99 feet, to an iron pipe; thence, S-89° 31' 00"-E, 46.36 feet, to an iron pipe; thence, S-00° 29' 00"-W, 55.00 feet, to an iron pipe; thence, S-89° 31' 00"-E, 424.52 feet, to the PLACE OF BEGINNING, containing 174,817 square feet or 4.013 Acres and subject to all legal highways and other easements of record.

The hereon drawing is a true and accurate representation of a survey made under my direct supervision in December, 1981.

Previous deed recorded in Book 131, Page 119 Auglaize Co. Recorder's Office

Theodore A. Metzger
Registered Surveyor No. 5514

Signature by a representative of the County Health Dept. denotes compliance with Health Regulations.
Signed: _____ Date: _____

Signature by a representative of the Auglaize County Regional Planning Commission denotes approval of this plat.
Signed: _____ Date: _____

Signature by a representative of City with 3 mile limit jurisdiction or Twp. Trustees or Village with zoning jurisdiction denotes approval of this plat. Signed: _____ Date: _____
for political S. D. of: **176**

Signature by a representative of the County Engineer's Dept. denotes that this plat meets tax map plat requirements.
Signed: _____ Date: **176**

Kohli and Kaliher Associates, Limited
311 East Market Street **F-176**

Client Peterson Construction Company
County AUGLAIZE Twp. DUCHOUQUET Sec. 7
Drawn by M.G.B. Scale 1" = 200' Drwg. No. _____
Checked by T.A.M. Date 12-15-81