

SURVEY FOR: WALTER H. STINEBAUGH

SECTION 28 (S.W. 4)
DUCHOUQUET TOWNSHIP

TOWN - S - S
AUGLAIZE COUNTY

RANGE - 6 - E
OHIO



Note: The 0.054 Acre shown hereon is to be transferred to the owner of the lands adjacent south-west and not to be used as an individual building site

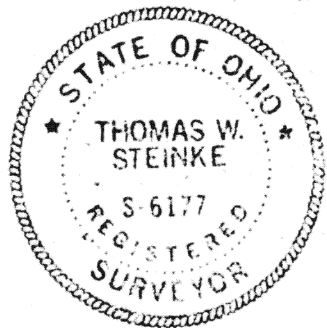

Thomas W. Steinke

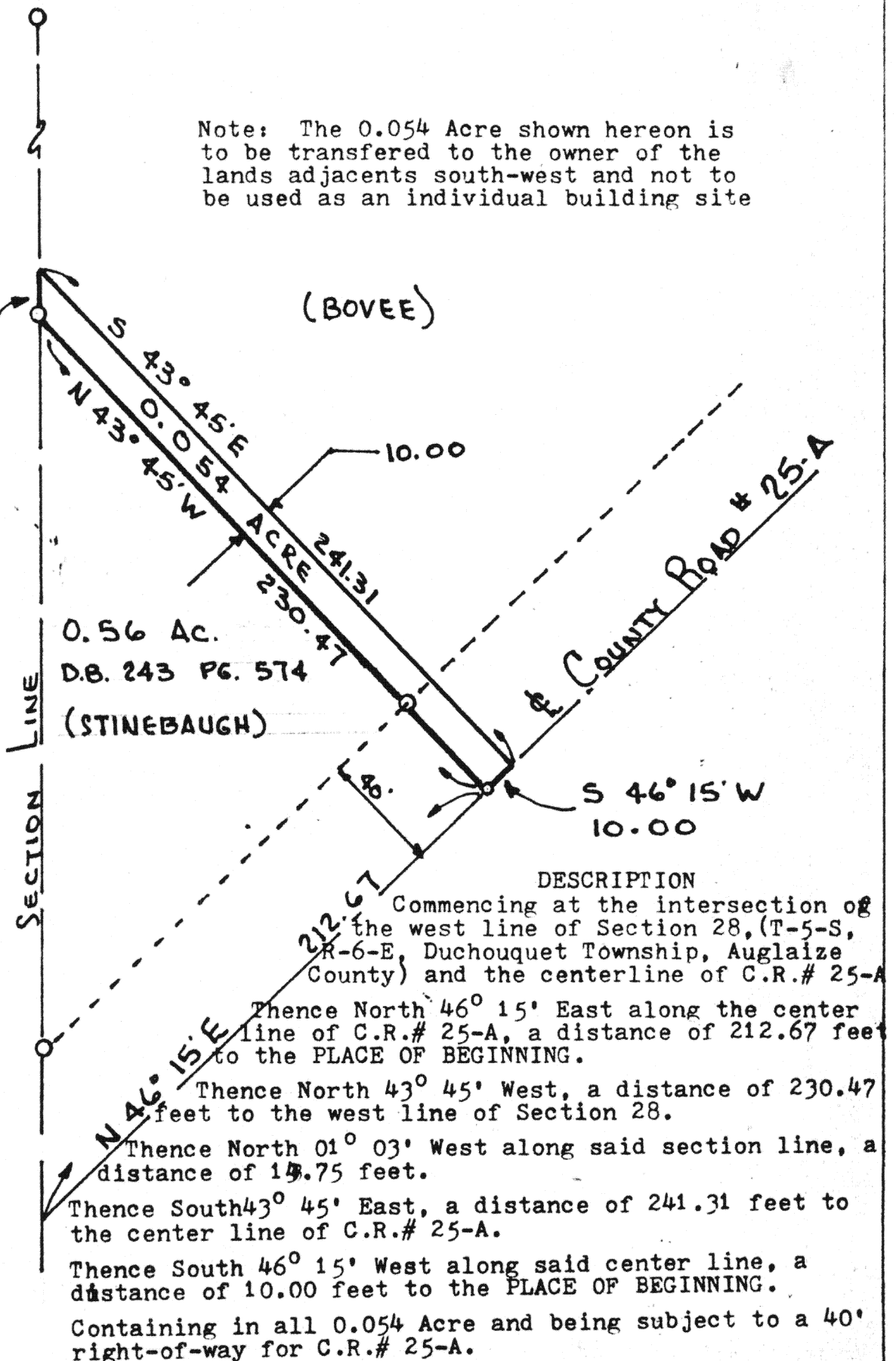

Survey and description prepared by Thomas W. Steinke Registered Surveyor # 6177, this 9th day of February, 1982 and recorded in Survey Book F Page 177 in the Auglaize County Engineer's Office

Date: FEBRUARY 9, 1982

Scale: 1" = 50'

File No.: 81- 1175

Prepared By:
Thomas W. Steinke & Assoc.
Land Surveyors

16454 CR 25-A
Botkins O 45306

Ph (513) 693-4819

177

177