

# LOCATION PLAN

SECTION 33

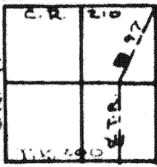

C.R. #210

NATIONAL ROAD

N.E. CORNER,  
SEC. 33,  
LOGAN TWP.

12" CONCRETE  
CORNER POST

SECTION  
LINE

LOGAN TOWNSHIP  
T-4-S, R-5-E, AUGLAIZE  
COUNTY, OHIO

CALL 660.00'

SAM CRAIG SURVEY #280

JUNE 3<sup>RD</sup>, 1881

12" CONCRETE  
CORNER POST

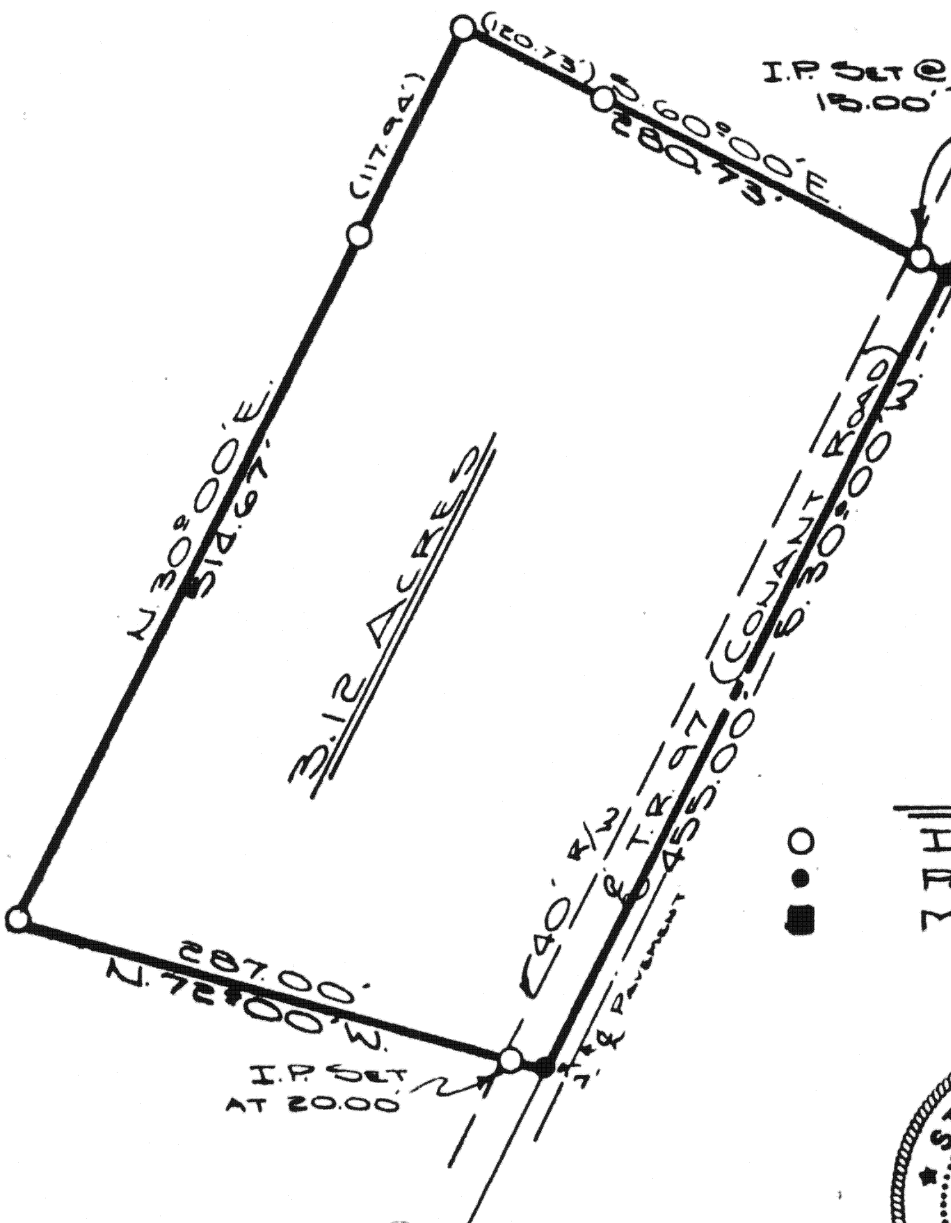

## LEGEND

○ IRON PIN SET  
● PK. NAIL SET  
■ MONUMENT BOX



ATTEST: Doug Reinhart  
DOUG REINHART  
REG. SURVEYOR NO. 6507

SEE REVISED SURVEY  
P. F-179A

THIS PLAT IS RECORDED IN SURVEY BOOK F, P. 178,  
AT THE AUGLAIZE COUNTY ENGINEER'S OFFICE.

Signature by a representative of the County Health Dept.  
denotes compliance with Health Regulations.  
Signed: \_\_\_\_\_ Date: \_\_\_\_\_

Signature by a representative of the Auglaize County Regional  
Planning Commission denotes approval of this plat.  
Signed: \_\_\_\_\_ Date: \_\_\_\_\_

Signature by a representative of City with 3 mile limit juris-  
diction or Twp. Trustees or Village with zoning jurisdiction  
denotes approval of this plat. Signed: \_\_\_\_\_  
for political S. D. of: \_\_\_\_\_ Date: \_\_\_\_\_

Signature by a representative of the County Engineer's Dept.  
denotes that this plat meets tax map plat requirements.  
Signed: \_\_\_\_\_ Date: \_\_\_\_\_

DOUG REINHART  
LAND SURVEYING  
F-178 178

Client RON SPENCER REAL ESTATE  
County AUGLAIZE Twp. LOGAN Sec. 33  
Drawn by JOHN JAUERT Scale 1"=100' Drwg. No. 82-257  
Checked by \_\_\_\_\_ Date FEB. 1982  
Sheet 1 of 2 178 (T 4 S; R 5 E)



Scale: \_\_\_\_\_

SURVEYOR'S DESCRIPTION

The following described tract of land is part of the Northeast Quarter of Section 33, Logan Township, Town 4 South, Range 5 East, Auglaize County, Ohio and is more particularly described as follows:

Commencing at a monument box in the intersection of County Road 210 (National Road) and Township Road 97 (Conant Road), said monument box being the Northeast Corner of Section 33, Logan Township;

Thence with an assumed bearing of S.30°00'W. along the centerline of Township Road 97 a distance of 1934.20 feet to a P.K. Nail which is the PLACE OF BEGINNING.

Thence continuing S.30°00'W. along the centerline of Township Road 97 a distance of 455.00 feet to a P.K. Nail;

Thence N.72°00'W. a distance of 287.00 feet to an iron pin;

Thence N.30°00'E. a distance of 514.67 feet to an iron pin;

Thence S.60°00'E. a distance of 280.73 feet to a P.K. Nail in the centerline of Township Road 97, which was the PLACE OF BEGINNING.

Containing in all 3.12 Acres of which 0.21 Acre has been dedicated for highway purposes. The above described tract of land is subject to all legal easements of record. Previous deed reference: Volume 237, Page 250. This Plat is recorded in Survey Book F, Page 178, in the Auglaize County Engineer's Office.

ATTEST *Doug Reinhart*  
Doug Reinhart  
Reg. Surveyor #6507



SEE REVISED SURVE  
Pg F-178A

Signature by a representative of the County Health Dept. denotes compliance with Health Regulations.  
Signed: \_\_\_\_\_ Date: \_\_\_\_\_

Signature by a representative of the Auglaize County Regional Planning Commission denotes approval of this plat.  
Signed: \_\_\_\_\_ Date: \_\_\_\_\_

Signature by a representative of City with 3 mile limit jurisdiction or Twp. Trustees or Village with zoning jurisdiction denotes approval of this plat. Signed: \_\_\_\_\_  
for political S. D. of: \_\_\_\_\_ Date: \_\_\_\_\_

Signature by a representative of the County Engineer's Dept. denotes that this plat meets tax map plat requirements.  
Signed: \_\_\_\_\_ Date: \_\_\_\_\_

DOUGLAS P. REINHART  
6507  
REG. SURVEYOR  
F-179

Client Ron Spencer Real Estate  
County Auglaize Twp. Logan Sec. 33  
Drawn by \_\_\_\_\_ Scale \_\_\_\_\_ Drwg. No. \_\_\_\_\_  
Checked by \_\_\_\_\_  
Sheet 2 of 2 **179** (T: 4 S: 5 E)