

AUG. 6 1980

LOCATION SKETCH

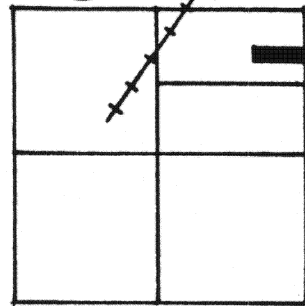

LEGEND

- "A" = IRON BAR IN MON. BOX @ N.E. COR. ~ SEC. 36.
- "B" = RAILROAD SPIKE OVER STONE @ W. 1/4 POST ~ SEC. 31, MOULTON TWP.
- "C" = RAILROAD SPIKE SET.
- "D" = 3/8 INCH IRON BAR SET.

SECTION 36

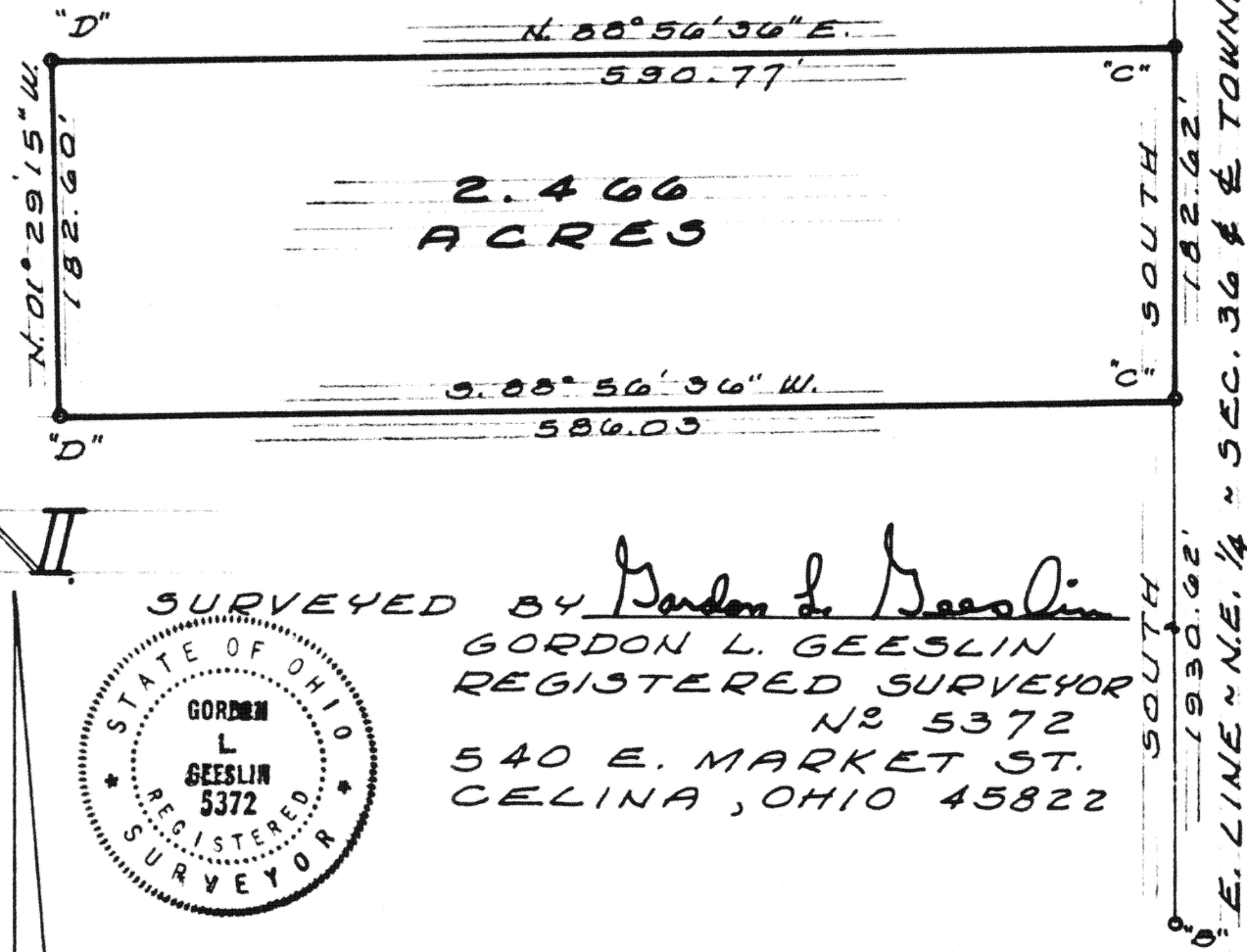

II



SURVEYED BY Gordon L. Geeslin  
GORDON L. GEESLIN  
REGISTERED SURVEYOR  
NO 5372  
540 E. MARKET ST.  
CELINA, OHIO 45822

CLAUSING SURVEY ~ PART OF  
THE N. 1/2 OF THE N.E. 1/4 OF SEC.  
36, TOWN 5 SOUTH, RANGE 4  
EAST (NOBLE TWP), AUGLAIZE  
COUNTY, OHIO.

DECEMBER, 1980

SCALE 1" = 100'

Signature by a representative of the County Health Dept.  
denotes compliance with Health Regulations.  
Signed: \_\_\_\_\_ Date \_\_\_\_\_

Signature by a representative of the Auglaize County Regional  
Planning Commission denotes approval of this plat.  
Signed: \_\_\_\_\_ Date \_\_\_\_\_

Signature by a representative of City with 3 mile limit juris-  
diction or Twp. Trustees or Village with zoning jurisdiction  
denotes approval of this plat. Signed: \_\_\_\_\_  
for political S. D. of: \_\_\_\_\_ Date \_\_\_\_\_

Signature by a representative of the County Engineer's Dept.  
denotes that this plat meets tax map plat requirements.  
Signed: \_\_\_\_\_ Date \_\_\_\_\_

GORDON L. GEESLIN  
LAND SURVEYOR  
CELINA, OHIO

Client NOAH CLAUSING  
County AUGLAIZE Twp. NOBLE Sec. 36  
Drawn by GG Scale 1" = 100' Drwg. No. \_\_\_\_\_  
Checked by \_\_\_\_\_ Date DEC. 1980  
Sheet 1 of 1 (T 5 S; R 4 E)

**GORDON L. GEESLIN**

REGISTERED LAND SURVEYOR

December 3, 1980

CLAUSING SURVEY DESCRIPTION

Being all that part of the north half of the northeast quarter of Section 36, Township 5 South, Range 4 East (Noble Township), Auglaize County, Ohio, that lies southeast of the Norfolk and Western Railroad right-of-way less and except the following-

Being a parcel of land situated in Noble Township, Auglaize County, Ohio, in the north half of the northeast quarter of Section 36, Township 5 South, Range 4 East. Being more particularly described as follows:

Commencing for reference at an iron bar in a monument box at the northeast corner of said Section 36-

Thence, south, along the east line of said northeast quarter of Section 36 and the centerline of Townline-Kossuth Road, a distance of five hundred sixty-one and 78/100 (561.78) feet to a railroad spike. Said point being the place of beginning for the parcel to be conveyed by this instrument-

Thence, continuing south, along the last described line, a distance of one hundred eighty-two and 62/100 (182.62) feet to a railroad spike-

Thence, south 88°56'36" west, a distance of five hundred eighty-six and 03/100 (586.03) feet to a 5/8 inch iron bar-

Thence, north 01°29'15" west, a distance of one hundred eighty-two and 60/100 (182.60) feet to a 5/8 inch iron bar-

Thence, north 88°56'36" east, a distance of five hundred ninety and 77/100 (590.77) feet to the place of beginning.

Containing 2.466 acres of land more or less in said exception.

The tract being transferred contains 62.135 acres more or less after all exceptions and subject to all other easements and right-of-way of record.

Reference is made to surveys of this area by Gordon L. Geeslin, Registered Surveyor 5372, dated December, 1980, and Michael Weadock, Registered Surveyor 6199, dated April, 1979, on file in the County Engineer's Office.

Surveyed by Gordon L. Geeslin  
Gordon L. Geeslin  
Registered Surveyor No. 5372



F-183