

Scale:

1" = 500'

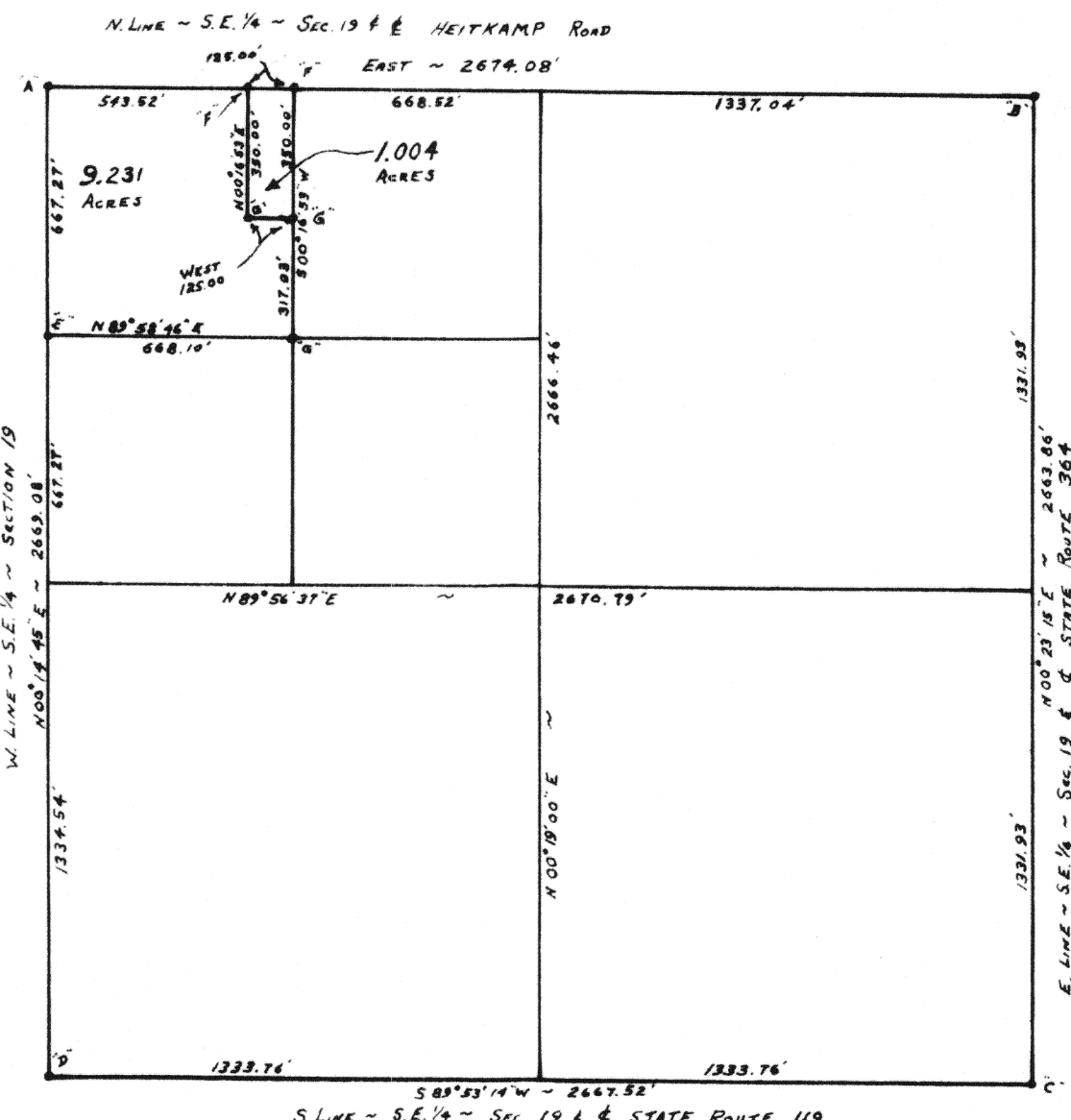

LEGEND

- "A" = IRON BAR IN MON. BOX @ CENTER SEC. 19
- "B" = RAILROAD SPIKE AT E. 1/4 POST ~ SEC. 19
- "C" = IRON BAR AT S.E. COR. SEC. 19
- "D" = RAILROAD SPIKE @ S. 1/4 POST ~ SEC. 19
- "E" = CORNER POST @ S.W. COR ~ N.W. 1/4 ~ N.W. 1/4 ~ S.E. 1/4 ~ SEC. 19
- "F" = P.K. NAIL SET.
- "G" = 5/8 INCH IRON BAR SET.

NOTE

THE NORTH LINE OF THE S.E. 1/4 OF SEC. 19 WAS ASSUMED TO BE EAST-WEST. ALL OTHER BEARINGS WERE CALCULATED FROM ANGLES TURNED.

Signature by a representative of the County Health Dept. denotes compliance with Health Regulations.
Signed: _____ Date _____

Signature by a representative of the Auglaize County Regional Planning Commission denotes approval of this plat.
Signed: _____ Date _____

Signature by a representative of City with 3 mile limit jurisdiction or Twp. Trustees or Village with zoning jurisdiction denotes approval of this plat. Signed: _____
for political S. D. of: _____ Date _____

Signature by a representative of the County Engineer's Dept. denotes that this plat meets tax map plat requirements.
Signed: _____ Date _____

SURVEY BY
GORDON L. GEESLIN #5372
CELINA, OHIO

Client **SCHMACKERS**
County AUGLAIZE Twp. JACKSON Sec. 19
RE-Drawn by HOBBS (3-6-81) Scale 1" = 500' Drwg. No. _____
Checked by _____ Date FEB. 1981
Sheet _____ of _____

185
F-185

185

(T 7 S; R 4 E)

Feb. 14, 1981



SCHMACKERS' SURVEY DESCRIPTION

Scale:

Being a parcel of land situated in Jackson Township, Auglaize County, Ohio, in the northwest quarter of the northwest quarter of the southeast quarter of Section 19, Township 7 South, Range 4 East. Being more particularly described as follows:

Commencing for reference at a one inch iron bar at the center of said Section 19-

Thence, east, along the north line of the southeast quarter of said Section 19 and the centerline of Heitkamp Road, a distance of five hundred forty-three and 52/100 (543.52) feet to a "P.K." nail. Said point being the place of beginning for the parcel to be conveyed by this instrument-

Thence, continuing, east, along the last described line, a distance of one hundred twenty-five (125.00) feet to a "P.K." nail-

Thence, south 00°16'53" west, along the east line of said northwest quarter of the northwest quarter of the southeast quarter of Section 19, a distance of three hundred fifty (350.00) feet to a 5/8 inch iron bar-

Thence, west, a distance of one hundred twenty-five (125.00) feet to a 5/8 inch iron bar-

Thence, north 00°16'53" east, a distance of three hundred fifty (350.00) feet to the place of beginning.

Containing 1.004 acres of land more or less.

Subject to all easements and right-of-way of record.

Reference is made to a survey of this area by Gordon L. Geeslin, Registered Surveyor 5372, dated February, 1981, on file in the County Engineer's Office.

Surveyed by Gordon L. Geeslin
Gordon L. Geeslin
Registered Surveyor 5372



Signature by a representative of the County Health Dept. denotes compliance with Health Regulations. Signed: _____ Date _____	Signature by a representative of the Auglaize County Regional Planning Commission denotes approval of this plat. Signed: _____ Date _____
Signature by a representative of City with 3 mile limit jurisdiction or Twp. Trustees or Village with zoning jurisdiction denotes approval of this plat. Signed: _____ for political S. D. of: _____ Date _____	Signature by a representative of the County Engineer's Dept. denotes that this plat meets tax map plat requirements. Signed: _____ Date _____

Gordon L. Geeslin
Registered Surveyor
540 E. Market St.
Celina, Ohio 45822

Client Terry Schmackers
County Auglaize Twp. Jackson Sec. 19
Drawn by G.L.G. Scale _____ Drwg. No. _____
Checked by _____ Date Feb. 14, 1981
Sheet _____ of _____ (T 7 S; R 4 E)

186

F-186

186