

MEADE SURVEY OF LOT N° 69 OF THE
MOTZ & DIEKER ADDITION TO THE CITY
OF ST. MARYS, AUGLAIZE COUNTY, OHIO
MAY 12, 1981 SCALE: 1" = 50'

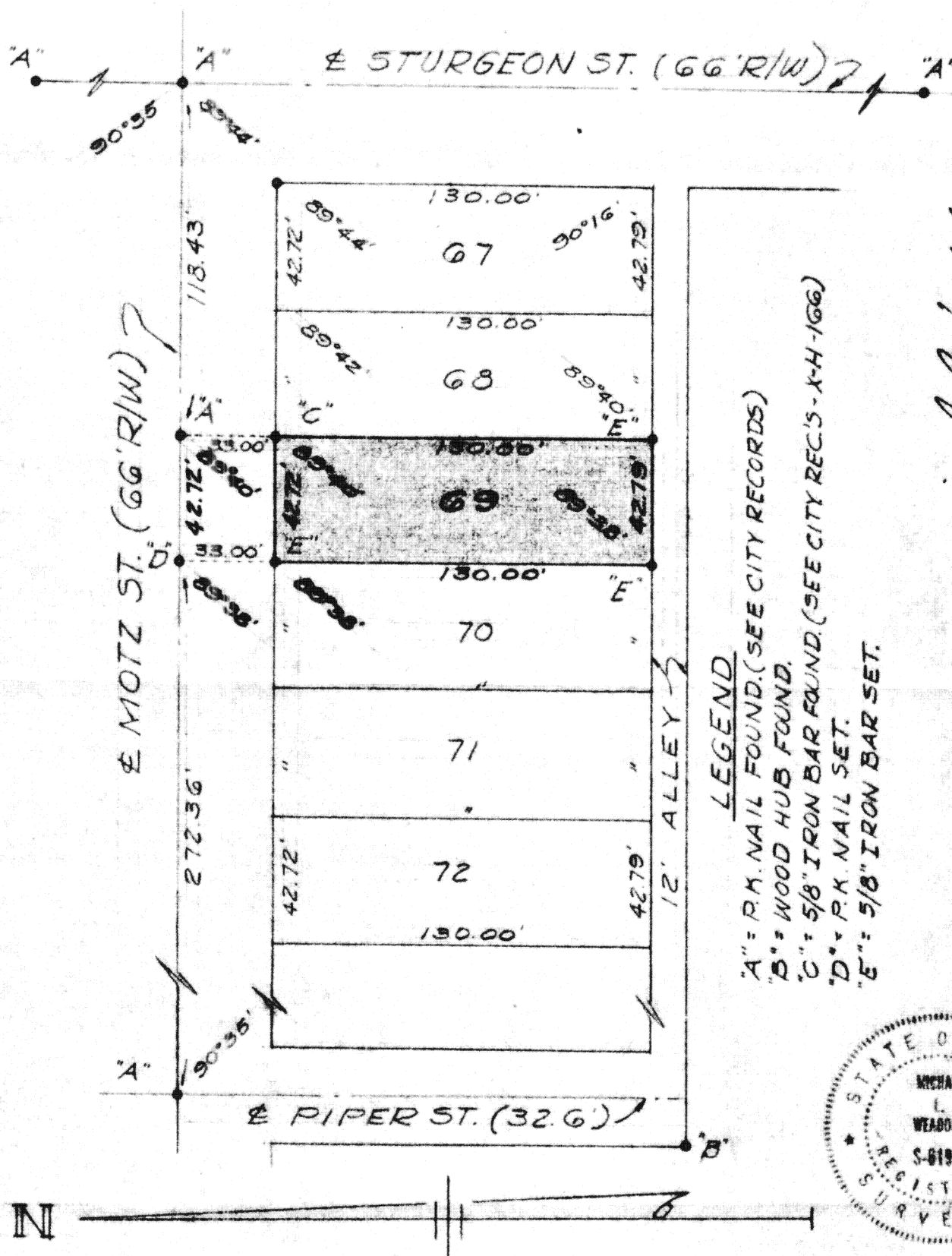

LEGEND
 "A" = P.K. NAIL FOUND. (SEE CITY RECORDS)
 "B" = WOOD HUB FOUND.
 "C" = 5/8" IRON BAR FOUND. (SEE CITY REC'S - X-H-166)
 "D" = P.K. NAIL SET.
 "E" = 5/8" IRON BAR SET.

SURVEYED BY:
Michael L. Weadock
 MICHAEL L. WEADOCK
 REGISTERED SURVEYOR #6199

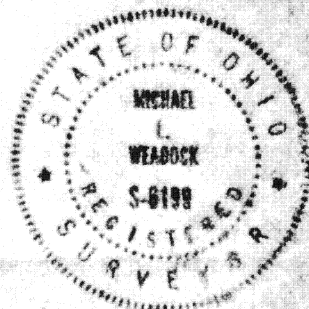

*Signature by a representative of the County Health Dept. denotes compliance with Health Regulations.
 Signed: _____ Date: _____

Signature by a representative of the Auglaize County Regional Planning Commission denotes approval of this plat.
 Signed: _____ Date: _____

Signature by a representative of City with 3 mile limit jurisdiction or Twp. Trustees or Village with zoning jurisdiction denotes approval of this plat. Signed: _____
 for political S. D. of: _____ Date: _____

Signature by a representative of the County Engineer's Dept. denotes that this plat meets tax map plat requirements.
 Signed: _____ Date: _____

MICHAEL L. WEADOCK
 REG. SURVEYOR #6199
 ST. MARYS, OHIO

Client M. MEADE
 County AUGLAIZE Twp. ST. MARYS Sec. -
 Drawn by M.L.W. Scale 1" = 50' Drwg. No. -
 Checked by M.L.W. Date 5/12/81
 Sheet 1 of 1

(T - S; R - E)