

ELIZABETH BOTKIN ESTATE SURVEY

PART OF THE NORTH HALF SEC. 5 T-6-S, R-4-E
ST. MARYS TOWNSHIP, AUGLAIZE COUNTY, OHIO

Scale:

1" = 100'

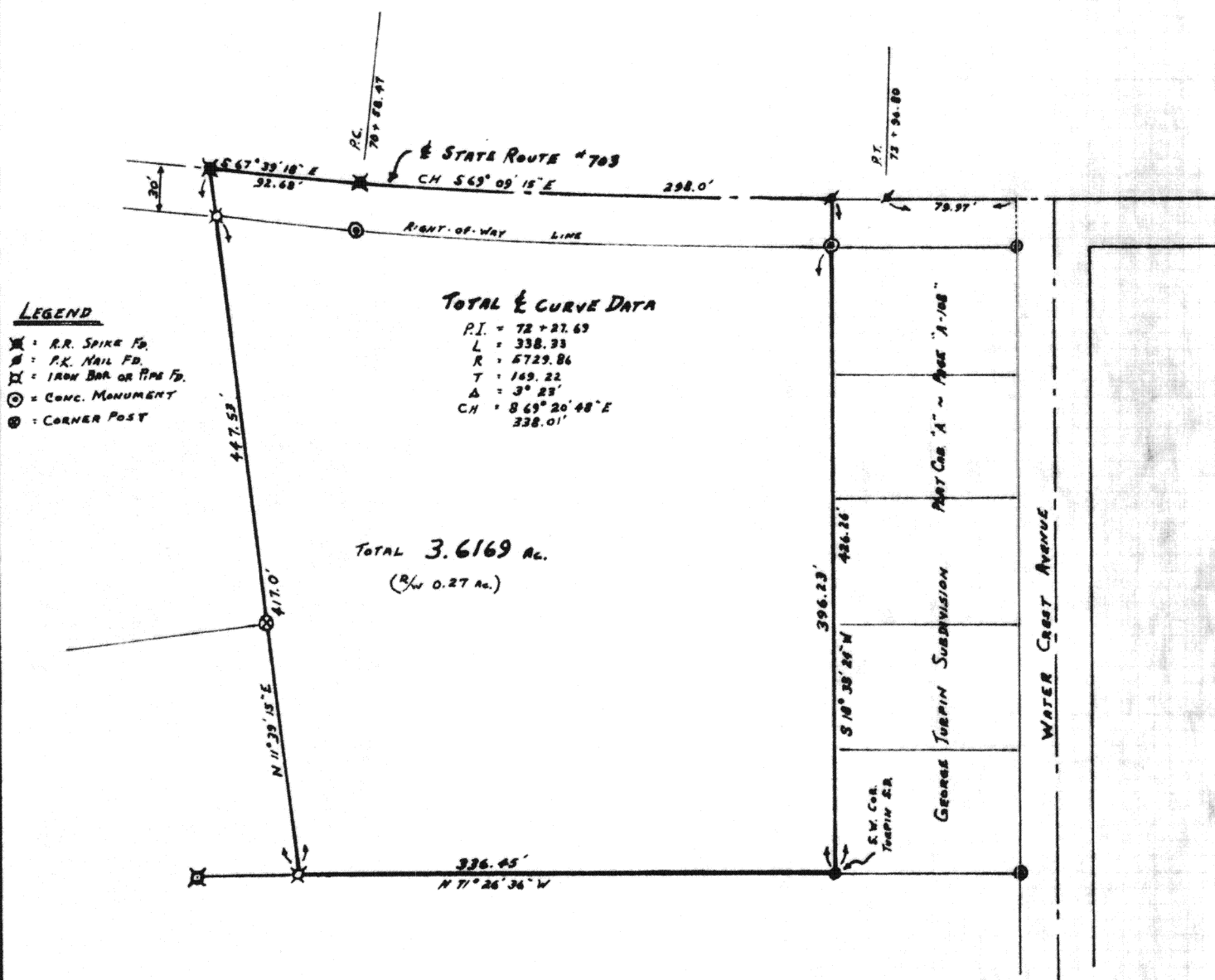

Signature by a representative of the County Health Dept.
denotes compliance with Health Regulations.

Signed: _____ Date: _____

Signature by a representative of the Auglaize County Regional
Planning Commission denotes approval of this plat.

Signed: _____ Date: _____

Signature by a representative of City with 3 mile limit juris-
diction or Twp. Trustees or Village with zoning jurisdiction
denotes approval of this plat. Signed: _____

for political S. D. of: _____ Date: _____

Signature by a representative of the County Engineer's Dept.
denotes that this plat meets tax map plat requirements.

Signed: _____ Date: _____

SURVEY BY
THOMAS W. STEINKE

6177

WAPAKONETA, OHIO

Client **E. BOTKIN ESTATE**

County **AUGLAIZE** Twp. **ST. MARYS** Sec. **5**

RE-Drawn by **HOBBS (1-28-82)** Scale **1" = 100'** Drwg. No. **82-1189**

Checked by _____ Date **JAN. 1982**

Sheet _____ of _____ (T-6-S; R-4-E)