

PAT HEITKAMP

NORTH

Scale: 1"=60'

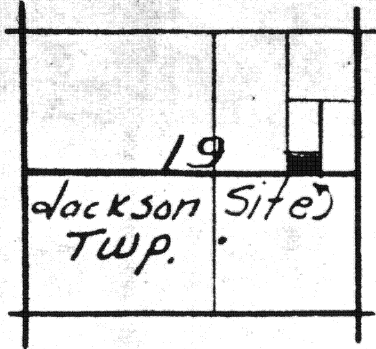

RRS = Railroad Spike
IP = IRON PIN
P/B: PLACE of BEGINNING



Wood post

otto Heitkamp owner

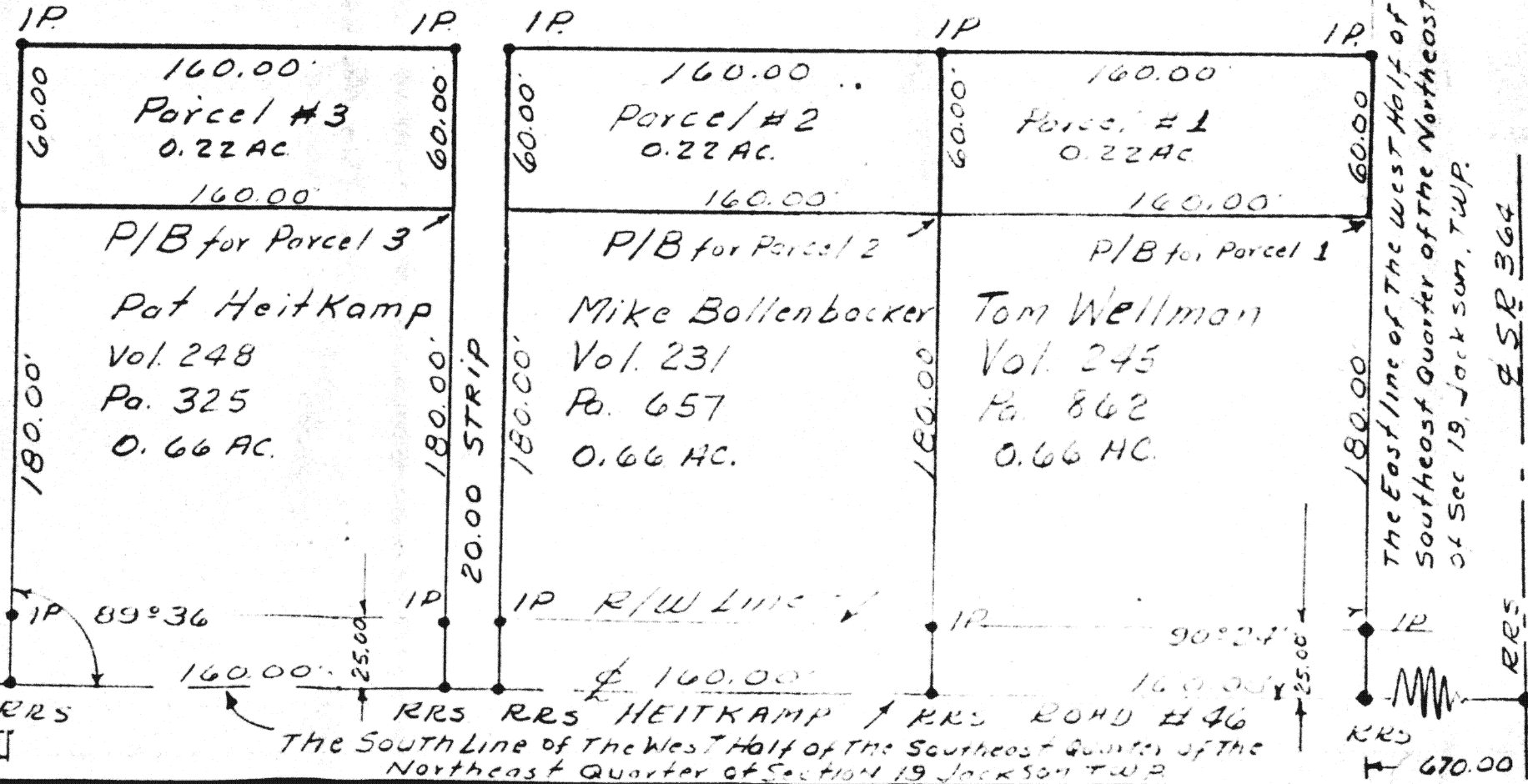

The East line of The West Half of The Southeast Quarter of The Northeast Quarter of Sec 19, Jackson, TWP.

QSR 364

RRS 670.00

Signature by a representative of the Auglaize County Regional Planning Commission denotes approval of this plat.
Signed: _____ Date: _____

Signature by a representative of the County Health Dept. denotes compliance with Health Regulations.
Signed: _____ Date: _____

Signature by a representative of the County Engineer's Dept. denotes that this plat meets tax map plat requirements.
Signed: _____ Date: _____

Signature by a representative of City with 3 mile limit jurisdiction or Twp. Trustees or Village with zoning jurisdiction denotes approval of this plat. Signed: _____ Date: _____

RR#1 Minster Ohio 45065

Client: T. Wellman - M. Bollenbocker - P. Heitkamp
County: Auglaize Twp. Jackson Sec. 19
Drawn by: Jim Enrick Scale: 1"=60' Draw No. _____
Checked by: _____ Date: 11-19-01
Sheet 1 of 4

2007 C.S. 6470

2007 T.L.S.R. 45

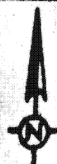

Scale: _____

SURVEYORS DESCRIPTION

PARCEL #1

Wellman

The following described tract of land is part of the west half of the southeast quarter of the northeast quarter of section 19, town 7 south, range 4 east, Jackson Township, Auglaize County, Ohio, and is more particularly described as follows.

Commencing at a railroad spike at the southeast corner of the west half of the southeast quarter of the northeast quarter of section 19, Jackson township. (railroad spike being in the center of the Heitkamp Road #46) Thence north along the east line of the west half of the southeast quarter of the Northeast quarter of section 19, Jackson township, 180.00 feet to a point, this being the PLACE OF BEGINNING.

Thence continuing north along the east line of the West half of the southeast quarter of the northeast quarter of section 19, Jackson Township, 60.00 feet to an iron pin.

Thence West parallel to the south line of the west half of the southeast quarter of the northeast quarter of section 19, Jackson township, (south line being also the center line of the Heitkamp Road #46) 160.00 feet to an iron pin.

Thence south parallel to the east line of the west half of the southeast quarter of the Northeast quarter of section 19, Jackson Township, 60.00 feet to a point.

Thence East parallel to the south line of the west half of the Southeast quarter of the northeast quarter of section 19, Jackson Township (south line being also the centerline of the Heitkamp Road #46) 160.00 feet to the PLACE OF BEGINNING.

The above described tract of land contains 0.22 acres of land more or less, subject to all legal easements of record.



Signature by a representative of the County Health Dept. denotes compliance with Health Regulations.

Signed: _____ Date: _____

Signature by a representative of the Auglaize County Regional Planning Commission denotes approval of this plat.

Signed: _____ Date: _____

Signature by a representative of City with 3 mile limit jurisdiction or Twp. Trustees or Village with zoning jurisdiction denotes approval of this plat. Signed: _____

for political S. D. of: _____ Date: _____

Signature by a representative of the County Engineer's Dept. denotes that this plat meets tax map plat requirements.

Signed: _____ Date: _____

208 L.S. 6470

F-208

Client TOM WELLMAN RR#1 MINSTER O
County Auglaize Twp. Jackson Sec. 19
Drawn by _____ Scale _____ Draw. No. _____
Checked by _____ Date 11-15-81
Sheet 2 of 4 208 (T.Z.B.R.4)

SURVEYORS DESCRIPTION
PARCEL #2
Bollenbacher

Scale:

The following described tract of land is part of the west half of the southeast quarter of the northeast quarter of section 19, town 7 south, range 4 east, Jackson Township, Auglaize County, Ohio and is more particularly described as follows. Commencing at a railroad spike at the southeast corner of the west half of the southeast quarter of the northeast quarter of section 19, Jackson Township, (Railroad spike being in the center of the Heitkamp Road #46) Thence west along the south line of the west half of the southeast quarter of the northeast quarter of section 19, Jackson Township, (South line being also the centerline of the Heitkamp Road #46) 160.00 feet to a railroad spike. Thence north parallel to the east line of the west half of the southeast quarter of the northeast quarter of section 19, Jackson Township, 180.00 feet to a point, this being the PLACE OF BEGINNING.

Thence continuing north parallel to the east line of the west half of the southeast quarter of the northeast quarter of section 19, Jackson Township, 60.00 feet to an iron pin.

Thence west parallel to the south line of the west half of the southeast quarter of the northeast quarter of section 19, Jackson Township (the south line being also the center line of the Heitkamp Road #46) 160.00 feet to an iron pin.

Thence south parallel with the east line of the west half of the southeast quarter of the northeast quarter of section 19, Jackson Township, 60.00 feet to a point.

Thence East parallel to the south line of the west half of the southeast quarter of the northeast quarter of section 19, Jackson Township (the south line being also the centerline of the Heitkamp Road #46) 160.00 feet to the PLACE OF BEGINNING.

The above described tract of land contains 0.22 acres of land more or less, subject to all legal easements of record.

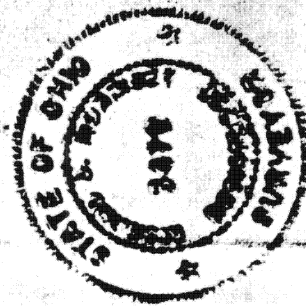

Signature by a representative of the County Health Dept. denotes compliance with Health Regulations.

Signed: _____ Date: _____

Signature by a representative of the Auglaize County Regional Planning Commission denotes approval of this plat.

Signed: _____ Date: _____

Signature by a representative of City with 3 mile limit jurisdiction or Twp. Trustees or Village with zoning jurisdiction denotes approval of this plat. Signed: _____

for political S. D. of: _____ Date: _____

Signature by a representative of the County Engineer's Dept. denotes that this plat meets tax map plat requirements.

Signed: _____ Date: _____

Client MIKE BOLLENBACHER RR#1 Minister
County Auglaize Twp. JACKSON Sec. 19
Drawn by _____ Scale _____ Dwg. No. _____
Checked by _____ Date 11-19-81
Sheet 3 of 4 209 (T 7 S: R 4 E)

209 U.S. 26470



Scale: _____

SURVEYOR'S DESCRIPTION
PARCEL #3
Heitkamp

The following described tract of land is part of the west half of the southeast quarter of the northeast quarter of section 19, town 7 south, range 4 east, Jackson Township, Auglaize County, Ohio, and is more particularly described as follows.

Commencing at a railroad spike at the southeast corner of the west half of the southeast quarter of the northeast quarter of section 19, Jackson Township, (railroad spike being in the center of the Heitkamp Road #46) Thence west along the south line of the west half of the southeast quarter of the northeast quarter of section 19, Jackson Township (south line being also the centerline of the Heitkamp Road #46) 340.00 feet to a railroad spike. Thence north parallel to the east line of the west half of the southeast quarter of the northeast quarter of Section 19, Jackson Township, 180.00 feet to a point, this being the PLACE OF BEGINNING.

Thence continuing north parallel to the east line of the west half of the southeast quarter of the northeast quarter of section 19, Jackson Township, 60.00 feet to an iron pin.

Thence West parallel to the south line of the west half of the southeast quarter of the northeast quarter of section 19, Jackson Township (the south line being also the centerline of the Heitkamp Road #46) 160.00 feet to an iron pin..

Thence south parallel with the east line of the west half of the southeast quarter of the northeast quarter of section 19, Jackson Township, 60.00 feet to a point.

Thence East parallel to the south line of the west half of the southeast quarter of the northeast quarter of section 19, Jackson Township, (the south line also being the center line of the Heitkamp Road #46) 160.00 feet to the PLACE OF BEGINNING.

The above described tract of land contains 0.22 acres of land more or less subject to all legal easements of record.

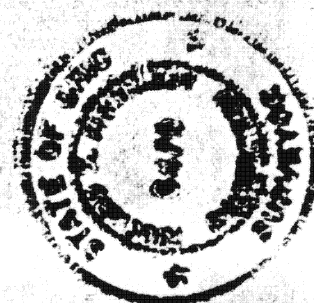

Signature by a representative of the County Health Dept. denotes compliance with Health Regulations.

Signed: _____ Date: _____

Signature by a representative of the Auglaize County Regional Planning Commission denotes approval of this plat.

Signed: _____ Date: _____

Signature by a representative of City with 3 mile limit jurisdiction or Twp. Trustees or Village with zoning jurisdiction denotes approval of this plat. Signed: _____ Date: _____
for political S. D. of: _____

Signature by a representative of the County Engineer's Dept. denotes that this plat meets tax map plat requirements.

Signed: _____ Date: _____

Richard D. [Signature]
210 *U. S. 6970*

Client PAT HEITKAMP RR#1 Minster, O
County Auglaize Twp. JACKSON Sec. 19
Drawn by _____ Scale _____ Dwg. No. _____
Checked by _____ Date 11-13-81
Sheet 4 of 4 **210** (T 78; R 4E)