

THIS PLAT IS RECORDED IN SURVEY BOOK F, PAGE 213, IN THE AUGLAIZE COUNTY ENGINEER'S OFFICE.

LEGEND

- IRON PIN SET
- IRON PIPE FOUND
- △ R.R. SPIKE SET
- ▲ R.R. SPIKE FOUND

Scale:

1" = 40'

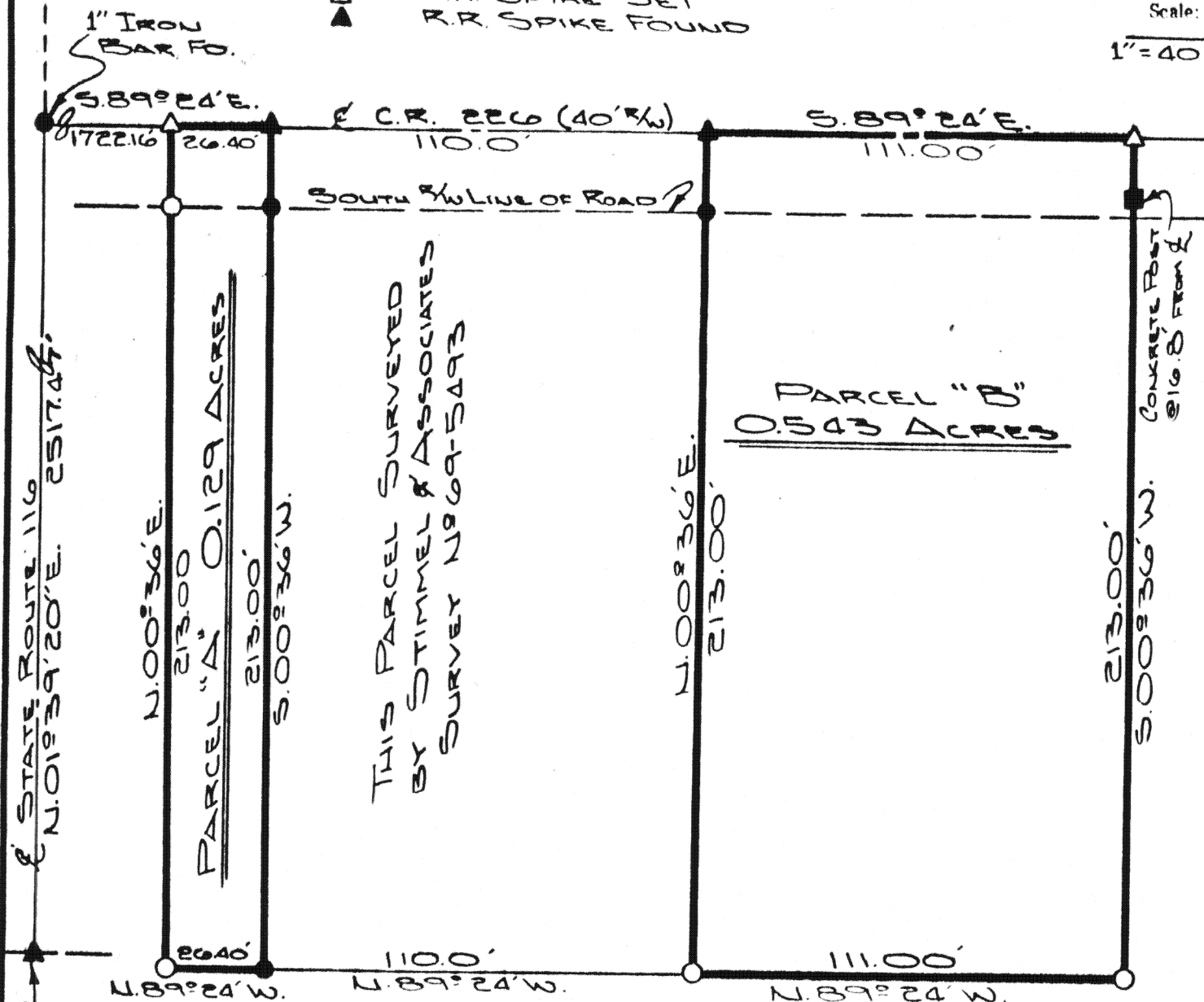

LOCATION PLAN

SECTION 21



SALEM TOWNSHIP
AUGLAIZE COUNTY, OHIO



ATTEST: Doug Reinhart
DOUG REINHART
REG. SURVEYOR NO 6507

Signature by a representative of the County Health Dept. denotes compliance with Health Regulations.
Signed: _____ Date _____

Signature by a representative of the Auglaize County Regional Planning Commission denotes approval of this plat.
Signed: _____ Date _____

Signature by a representative of City with 3 mile limit jurisdiction or Twp. Trustees or Village with zoning jurisdiction denotes approval of this plat. Signed: _____ Date _____
for political S. D. of: _____

Signature by a representative of the County Engineer's Dept. denotes that this plat meets tax map plat requirements.
Signed: _____ Date _____

DOUG REINHART
LAND SURVEYING

Client JOE MACK
County AUGLAIZE Twp. SALEM Sec. 21 S.W. 1/4
Drawn by J. SAUERT Scale 1" = 40' Drwg. No. 82-263
Checked by _____ Date APRIL, 1982
Sheet 1 of 3

F-213 **213**

213 (T 4 S; R 4 E)

SURVEYORS DESCRIPTION



The following described parcels of ground are part of the Southwest Quarter of Section 21, Salem Township, Township Four (4) South, Range Four (4) East, Auglaize County, Ohio and are more particularly described as follows:

PARCEL "A" 0.129 ACRES

Commencing at a spike over a stone at the Southwest corner of Section 21, Salem Township, said stone being in the centerline of State Route # 116; Thence N01°-39'-20"E along the centerline of State Route # 116 a distance of 2517.47 feet to an iron bar at the intersection of the centerline of County Road # 226 (C.R. # 226 formerly known as the Deep Cut Road); Thence S89°-24'E along the centerline of C.R. # 226 a distance of 1722.16 feet to a spike and the PLACE OF BEGINNING;

Thence continuing S89°-24'E along said centerline a distance of 26.40 feet to a spike;

Thence S00°-36'W through an iron pipe at 20.00 feet for a total distance of 213.00 feet to an iron pipe;

Thence N89°-24'W a distance of 26.40 feet to an iron pin;

Thence N00°-36'E through an iron pin at 193.00 feet for a total distance of 213.00 feet to a spike and the PLACE OF BEGINNING.

The above described parcel of ground contains 0.129 Acres of which 0.012 Acres has been previously dedicated for road right-of-ways. The above described parcel is subject to all easements of record. Previous deed reference: Volume 250, Page 376, Auglaize County Records Office. Survey filed in plat 800K E, Page 213, Auglaize County Engineers Office.

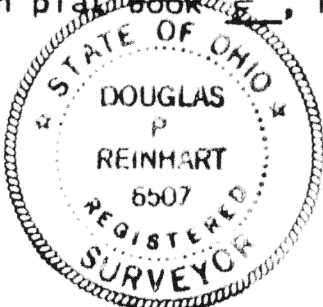

Attest: Doug Reinhart
Doug Reinhart
Professional Surveyor # 6507

PARCEL "B" 0.543 ACRES

Commencing at a spike over a stone at the Southwest corner of Section 21, Salem Township, said stone being in the centerline of State Route # 116; Thence N01°-39'-20"E along the centerline of State Route # 116 a distance of 2517.47 feet to an iron bar at the intersection of the centerline of County Road # 226 (C.R. # 226 formerly known as the Deep Cut Road); Thence S89°-24'E along the centerline of C.R. # 226 a distance of 1858.56 feet to a spike and the PLACE OF BEGINNING;

Thence continuing S89°-24'E along said centerline a distance of 111.00 feet to a spike;

Thence S00°-36'W through a concrete post at 16.8 feet for a total distance of 213.00 feet to an iron pin;

Thence N89°-24'W a distance of 111.00 feet to an iron pin;

Thence N00°-36'E through an iron pipe at 193.00 feet for a total distance of 213.00 feet to a spike and the PLACE OF BEGINNING.

The above described parcel of ground contains 0.543 Acres of which 0.051 Acres has been previously dedicated for road right-of-ways. Previous Deed Reference, Volume 250, Page 376, Auglaize County Records Office.

Signature by a representative of the County Health Dept. denotes compliance with Health Regulations.
Signed: _____ Date _____

Signature by a representative of the Auglaize County Regional Planning Commission denotes approval of this plat.
Signed: _____ Date _____

Signature by a representative of City with 3 mile limit jurisdiction or Twp. Trustees or Village with zoning jurisdiction denotes approval of this plat. Signed: _____
for political S. D. of: _____ Date _____

Signature by a representative of the County Engineer's Dept. denotes that this plat meets tax map plat requirements.
Signed: _____ Date _____

DOUGLAS P. REINHART
6507

214 REC SURVEYOR
F-214

Client Joe Mack
County Auglaize Twp. Salem Sec. 21
Drawn by _____ Scale _____ Drwg. No. 82-263
Checked by _____ Date 4-7-82
Sheet 2 of 3 (T 4 S; R 4 E)

214

SURVEYORS DESCRIPTION
(CONT.)



Scale: _____

PARCEL "B"
0.543 ACRES

Survey filed in Plat Book F, Page 215, Auglaize County Engineers Office.

ATTEST: Doug Reinhart
Doug Reinhart
Professional Surveyor # 6507

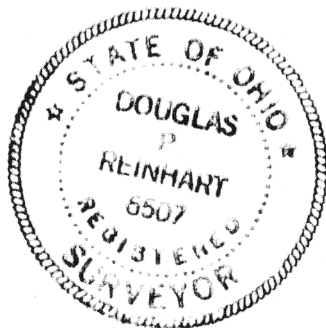

Signature by a representative of the County Health Dept.
denotes compliance with Health Regulations.

Signed: _____ Date _____

Signature by a representative of the Auglaize County Regional
Planning Commission denotes approval of this plat.

Signed: _____ Date _____

Signature by a representative of City with 3 mile limit juris-
diction or Twp. Trustees or Village with zoning jurisdiction
denotes approval of this plat. Signed: _____

for political S. D. of: _____ Date _____

Signature by a representative of the County Engineer's Dept.
denotes that this plat meets tax map plat requirements.

Signed: _____ Date _____

DOUGLAS P. REINHART

6507

REGISTERED SURVEYOR

F-215

Client Joe Mack

County Auglaize Twp. Salem Sec. 21

Drawn by _____ Scale _____ Drwg. No. 82-263

Checked by _____ Date 4-7-82

Sheet 2 of 3 (T 4 S 4 E)

215

215