

SURVEY FOR: DELMAR KEYSOR

TOWN 5-S RANGE 5-E MOULTON TOWNSHIP
SECTION 16 (N.W. 1/4) AUGLAIZE COUNTY OHIO

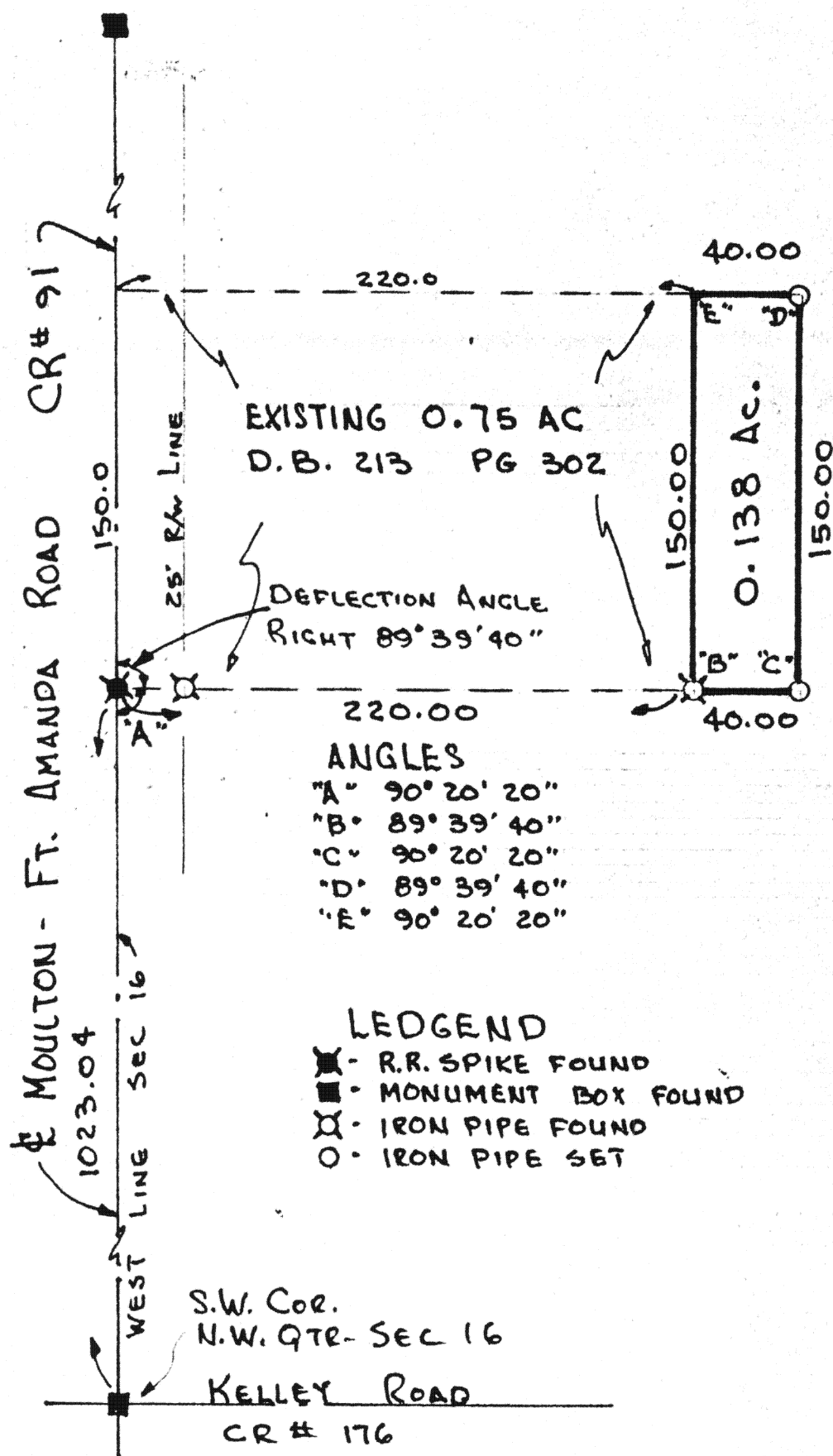

NOTE: THE 0.138 ACRE SHOWN HEREON IS TO BE TRANSFERRED TO THE OWNER OF THE 0.75 AC ADJACENT WEST & NOT TO BE USED AS AN INDIVIDUAL BUILDING SITE

THIS SURVEY RECORDED IN SURVEY BOOK F PAGE 218

Date: MARCH 546, 1982

Scale: 1" = 60'

File No.: 82-1193

Thomas W Steinke

F-218

218

Prepared By:
Thomas W. Steinke & Assoc.
Land Surveyors

16454 CR 25-A
Botkins O 45306

Ph (513) 693-4819

218

Delmar Keysor Survey
File Number 82-1193

Being 0.138 Acre located in the north-west quarter of Section 16, Town 5-S, Range 5-E, Moulton Township, Auglaize County, Ohio and being further described as follows:

Commencing at a monument box located at the south-west corner of the north-west quarter of Section 16.

Thence north along the west line of Section 16 and the center line of Moulton-Ft. Amanda Road, a distance of 1023.04 feet to a railroad spike.

Thence east with a deflection angle to the right of $89^{\circ} 39' 40''$ a distance of 220.00 feet to an iron pipe found and the PLACE OF BEGINNING for the parcel herein described.

Thence continuing east with the last described course, a distance of 40.00 feet to an iron pipe.

Thence north with an interior angle to this parcel of $90^{\circ} 20' 20''$, a distance of 150.00 feet to an iron pipe.

Thence west with an interior angle to this parcel of $89^{\circ} 39' 40''$, a distance of 40.00 feet to an iron pipe.

Thence south with an interior angle to this parcel of $90^{\circ} 20' 20''$, a distance of 150.00 feet to an iron pipe and the PLACE OF BEGINNING.

Containing in all 0.138 Acres.

Survey and description prepared by Thomas W. Steinke, registered surveyor # 6177, this 6th day of April, 1982 and recorded in Survey Book F Page 218 of the Auglaize County Survey Records.