

SURVEY OF THE W. 1/2 OF LOTS 239 & 240, IN THE VILLAGE OF NEW BREMEN, OHIO

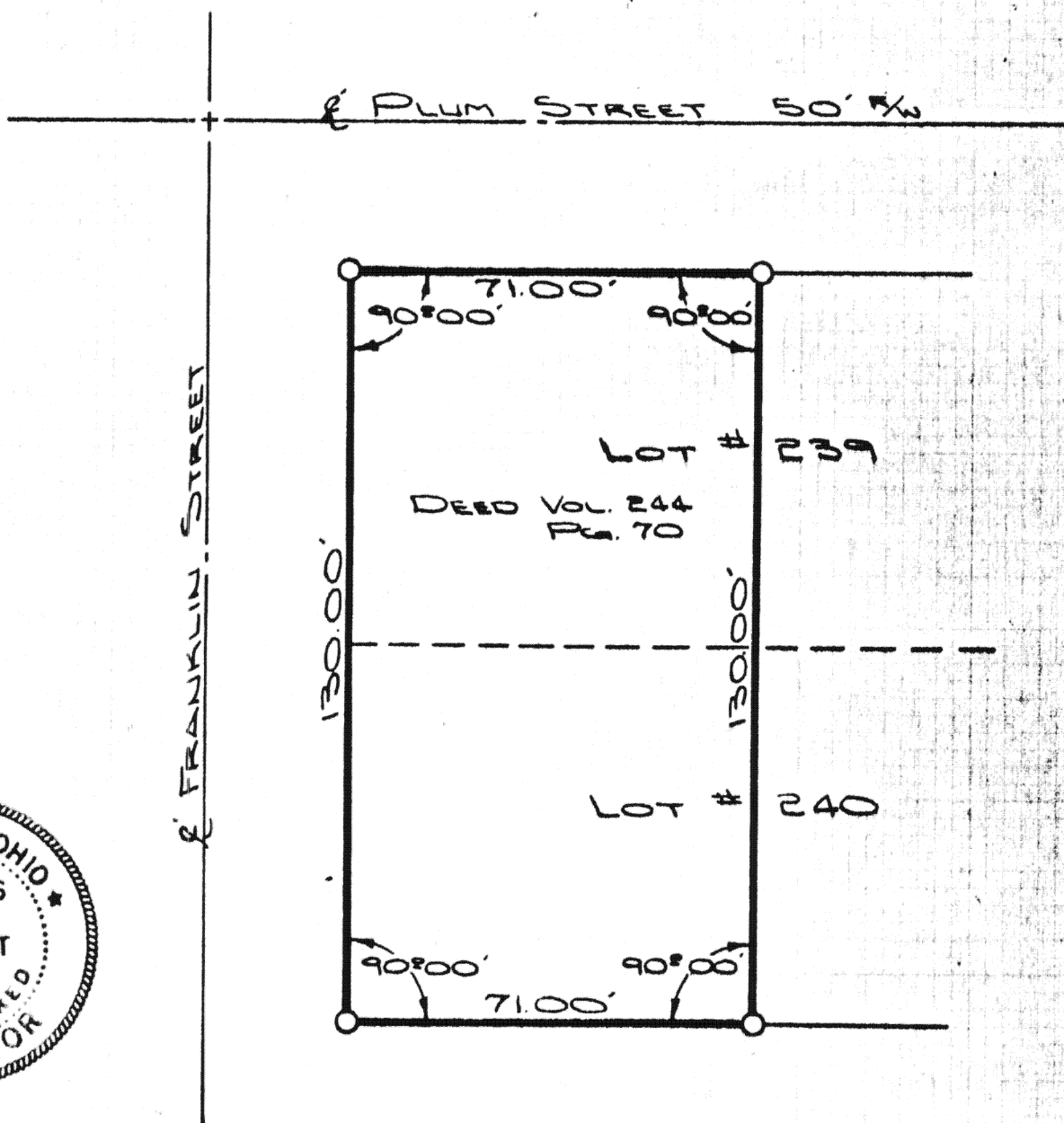

The East right-of-way line of Franklin Street was established by aligning existing pins found both North & South of this survey. Also the South right-of-way line of Plum Street was established by aligning pins found East of this survey and along said right-of-way line.

Scale:



LEGEND

0.....IRON PIN SET

ATTEST: Doug Reinhart
DOUG REINHART
REG. SURVEYOR #6507

THIS PLAT RECORDED IN SURVEY BOOK F, PAGE 225,
AT THE AUGLAIZE COUNTY ENGINEER'S OFFICE.

Signature by a representative of the County Health Dept.
Denotes compliance with Health Regulations.
Signed: _____ Date: _____

Signature by a representative of the Auglaize County Regional
Planning Commission denotes approval of this plat.
Signed: _____ Date: _____

Signature by a representative of City with 3 mile limit juris-
diction or Twp. Trustees or Village with zoning jurisdiction
denotes approval of this plat. Signed: _____
for political S. D. of: _____ Date: _____

Signature by a representative of the County Engineer's Dept.
denotes that this plat meets tax map plat requirements.
Signed: _____ Date: _____

DOUG REINHART
LAND SURVEYING

F-225

225

Client JOHN NAGEL
County AUGLAIZE Twp. GERMAN Sec. 15
Drawn by J. SAUERT Scale 1"=60' Drwg. No. 82-265
Checked by _____ Date APRIL, 1982
Sheet 1 of 1 225 (T 7 S; R 4 E)