

COUNTY ROAD 271  
S.W. CORNER, N.W. 1/4,  
SECTION 4, GOSHEN  
TOWNSHIP.

S. 89° 45' E.  
1420.17'  
STIMMEL & ASSOCIATES  
SURVEY N 871-5633

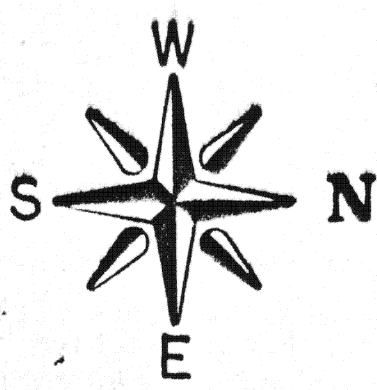

**LEGEND**

- IRON PIN SET
- IRON PIPE FD.
- STONE FD.
- R/W MONUMENT

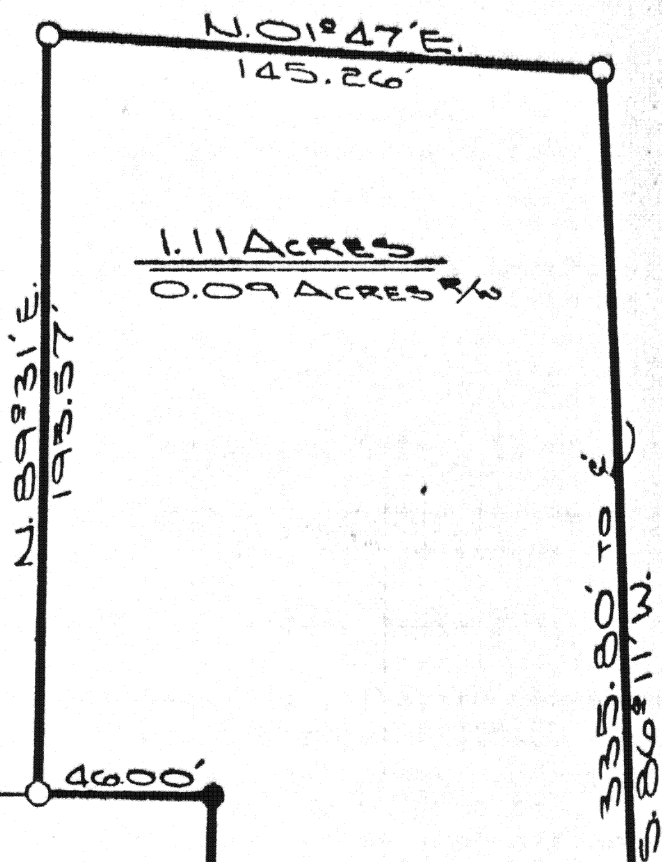

**LOCATION PLAN**

SECTION 4

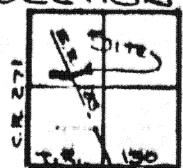

GOSHEN TOWNSHIP  
T-6-S, R-8-E, AUGLAIZE  
COUNTY, OHIO

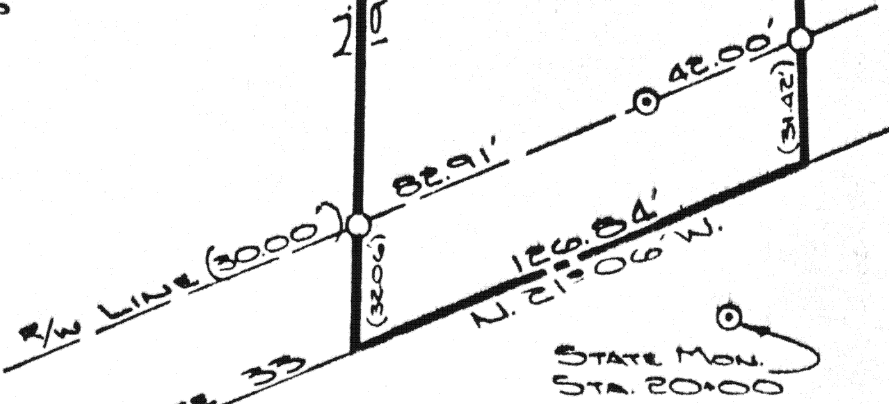

ATTEST: *Doug Reinhart*  
DOUG REINHART  
REG. SURVEYOR N 6507

THIS PLAT RECORDED IN SURVEY BOOK E, PAGE 230, IN THE  
AUGLAIZE COUNTY ENGINEER'S OFFICE.

Signature by a representative of the County Health Dept.  
denotes compliance with Health Regulations.  
Signed: \_\_\_\_\_ Date: \_\_\_\_\_

Signature by a representative of City with 3 mile limit juris-  
diction or Twp. Trustees or Village with zoning jurisdiction  
denotes approval of this plat. Signed: \_\_\_\_\_ Date: \_\_\_\_\_  
for political S. D. of: \_\_\_\_\_

Signature by a representative of the Auglaize County Regional  
Planning Commission denotes approval of this plat.  
Signed: \_\_\_\_\_ Date: \_\_\_\_\_

Signature by a representative of the County Engineer's Dept.  
denotes that this plat meets tax map plat requirements.  
Signed: \_\_\_\_\_ Date: \_\_\_\_\_

**DOUG REINHART  
LAND SURVEYING**

Client FRANK PASTORI  
County AUGLAIZE Twp. GOSHEN Sec. 4 NW 1/4  
Drawn by J. JAUERT Scale 1"=50' Drwg. No. 82-268  
Checked by \_\_\_\_\_ Date APRIL, 1982  
Sheet 1 of 2

# SURVEYORS DESCRIPTION



Scale: \_\_\_\_\_

The following described parcel of ground is part of the Northwest Quarter of Section 4, Goshen Township, Township Six (6) South, Range Eight (8) East, Auglaize County, Ohio and is more particularly described as follows:

Commencing at a stone at the Southwest corner of the Northwest Quarter of Section 4, Goshen Township; Thence S89°-45'E a distance of 1420.17 feet to an iron pipe;

Thence N00°-45'W a distance of 355.15 feet to an iron pin and the PLACE OF BEGINNING;

Thence continuing N00°-45'W a distance of 46.00 feet to an iron pipe;

Thence N89°-31'E through an iron pin at 158.20 feet in the right-of-way line of State Route # 33 for a total distance of 190.26 feet to the centerline of S.R. # 33;

Thence N21°-06'W along the centerline of State Route # 33 a distance of 126.84 feet;

Thence S86°-11'W through an iron pin at 31.42 feet in the right-of-way line of State Route # 33 for a total distance of 335.80 feet to an iron pin;

Thence S01°-47'W a distance of 145.26 feet to an iron pin;

Thence N89°-31'E a distance of 195.57 feet to an iron pin and the PLACE OF BEGINNING; All Bearings & tie distances are based upon Stimmel & Associates survey # 71-5633.

The above described parcel of ground contains 1.11 Acres of which 0.09 Acres has been dedicated for road right-of-ways. The above described parcel is subject to all easements of record. Previous deed reference: Volume 231, Page 682, Auglaize County Recorders Office. Survey filed in Plat Book F, Page 230, Auglaize County Engineers Office.

ATTEST:

Doug Reinhart  
Doug Reinhart

Professional Surveyor # 6507



Signature by a representative of the County Health Dept. denotes compliance with Health Regulations.  
Signed: \_\_\_\_\_ Date \_\_\_\_\_

Signature by a representative of the Auglaize County Regional Planning Commission denotes approval of this plat.  
Signed: \_\_\_\_\_ Date \_\_\_\_\_

Signature by a representative of City with 3 mile limit jurisdiction or Twp. Trustees or Village with zoning jurisdiction denotes approval of this plat. Signed: \_\_\_\_\_  
for political S. D. of: \_\_\_\_\_ Date \_\_\_\_\_

Signature by a representative of the County Engineer's Dept. denotes that this plat meets tax map plat requirements.  
Signed: \_\_\_\_\_ Date \_\_\_\_\_

DOUGLAS P. REINHART  
6507  
REG. SURVEYOR

Client Pastori  
County Auglaize Twp. Goshen Sec. 4  
Drawn by \_\_\_\_\_ Scale \_\_\_\_\_ Drwg. No. 82-268  
Checked by \_\_\_\_\_ Date 4-22-82  
Sheet 2 of 7 (T 6 S 8 R 8 E)