

SPLIT OF LOTS 1192, 1193,
& 1194, RAUTHLANDS
ADDITION, CITY OF
WAPAKONETA, OHIO

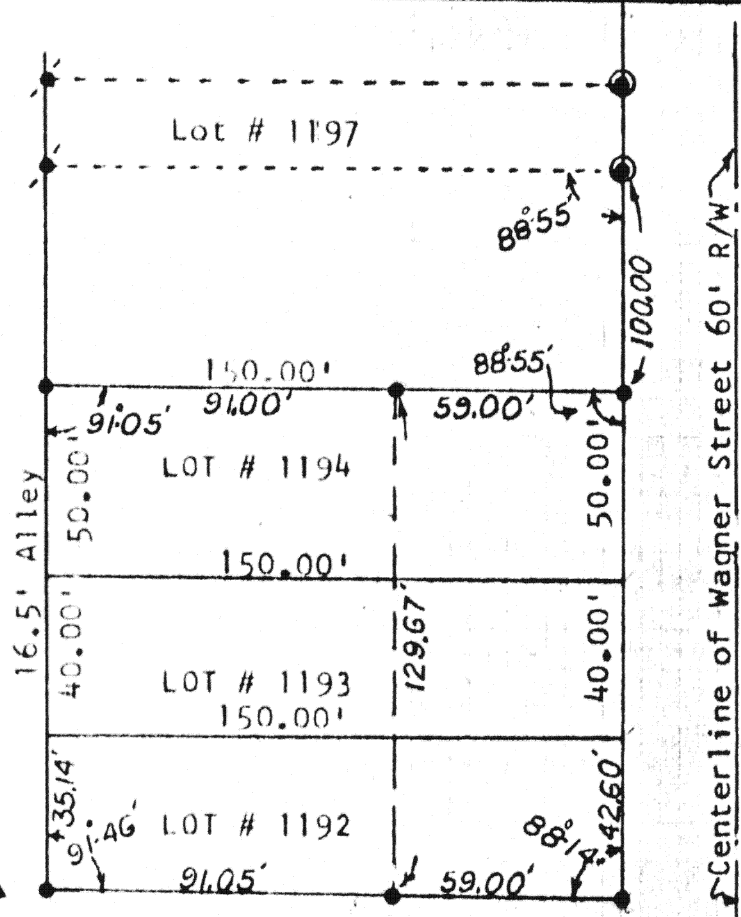

Scale:

1"=50'



LEGEND

- Iron Pin Set
- ✕ Iron Pin Fd.
- ⊙ 3" Iron Pipe Fd.
- ▲ Spike Fd.
- Iron pipe Fd.

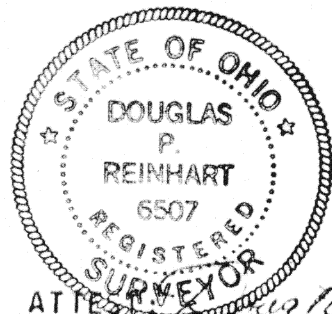

ATTEST *Douglas P. Reinhart*

Doug Reinhart
Professional Surveyor # 6507

Survey filed in Plat Book E, Page 233, Auglaize County Engineers Office.

G. Shuster Survey

Signature by a representative of the County Health Dept.
denotes compliance with Health Regulations.
Signed: _____ Date _____

Signature by a representative of the Auglaize County Regional
Planning Commission denotes approval of this plat.
Signed: _____ Date _____

Signature by a representative of City with 3 mile limit juris-
diction or Twp. Trustees or Village with zoning jurisdiction
denotes approval of this plat. Signed: _____
for political S. D. of: _____ Date _____

Signature by a representative of the County Engineer's Dept.
denotes that this plat meets tax map plat requirements.
Signed: _____ Date _____

233

Client Ferd Gross
County Auglaize Twp. Goshen Sec. 33S
Drawn by D.R. Scale 1"=50' Drwg. No. 82-269
Checked by _____ Date 4-30-82
Sheet 1 of 1 (T 5 S 6 E)

233