

# LOCATION PLAN

SECTION 36

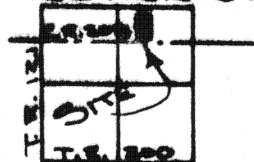

LOGAN TOWNSHIP  
T-4-S, R-5-E, AUGLAIZE  
COUNTY, OHIO

## LEGEND

- O IRON PIN SET
- Δ R.R. SPIKE SET
- MONUMENT BOX

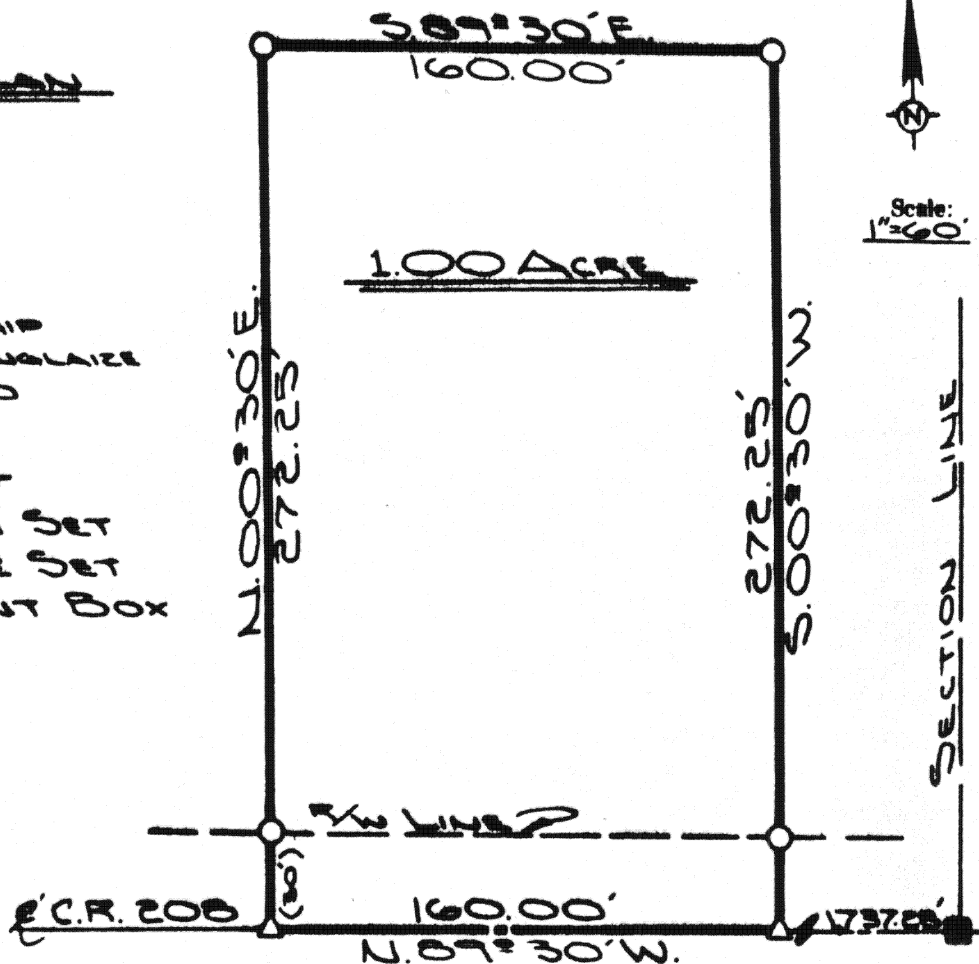

The following described tract of land is part of the  $\frac{1}{4}$  Fraction of Section 36, Logan Township, Town 4 South, Range 5 East, Auglaize County, Ohio and is more particularly described as follows:

Commencing at a Monument Box on the East line of Section 36 and the centerline of County Road 208, formerly known as the National Road;

Thence N.89°30'W. along the centerline of County Road 208 a distance of 1737.28 feet to a spike which is the PLACE OF BEGINNING;

Thence continuing N.89°30'W. a distance of 160.00 feet to a spike;

Thence N.00°30'E. a distance of 272.25 feet to an iron pin, passing thru an iron pin at 30.00 feet in the North right-of-way line of County Road 208;

Thence S.89°30'E. a distance of 160.00 feet to an iron pin;

Thence S.00°30'W. a distance of 272.25 feet to a spike, passing thru an iron pin at 242.25 feet in the North right-of-way line of County Road 208, said spike was the PLACE OF BEGINNING.

Containing 1.00 Acre of which 0.11 Acre has been dedicated for highway purposes. The above described tract of land is subject to all legal easements of record. Previous deed reference: Volume 2, Page 313. This Survey is recorded in Survey Book F, Page 234 in the Auglaize County Engineer's Office. The bearing of N.89°30'W. on County Road 208 is an assumed bearing.

ATTEST:

*Doug Reinhart*

Doug Reinhart, P.S., P.E.  
Reg. Surveyor # 6507

Signature by a representative of the County Health Dept. denotes compliance with Health Regulations.  
Signed: \_\_\_\_\_ Date \_\_\_\_\_

Signature by a representative of the Auglaize County Regional Planning Commission denotes approval of this plat.  
Signed: \_\_\_\_\_ Date \_\_\_\_\_

Signature by a representative of City with 3 mile limit jurisdiction or Twp. Trustees or Village with zoning jurisdiction denotes approval of this plat. Signed: \_\_\_\_\_ Date \_\_\_\_\_  
for political S. D. of: \_\_\_\_\_

Signature by a representative of the County Engineer's Dept. denotes that this plat meets tax map plat requirements.  
Signed: \_\_\_\_\_ Date \_\_\_\_\_

DOUG REINHART  
LAND SURVEYING  
234

Client RAYMOND WHITE  
County AUGLAIZE Twp. LOGAN Sec. 36  
Drawn by J. JAUERT Scale 1"=60' Drwg. No. 02-271  
Checked by \_\_\_\_\_ Date MAY 7, 1982  
Sheet 1 of 1 **234** (T 4 S; R 5 E)