

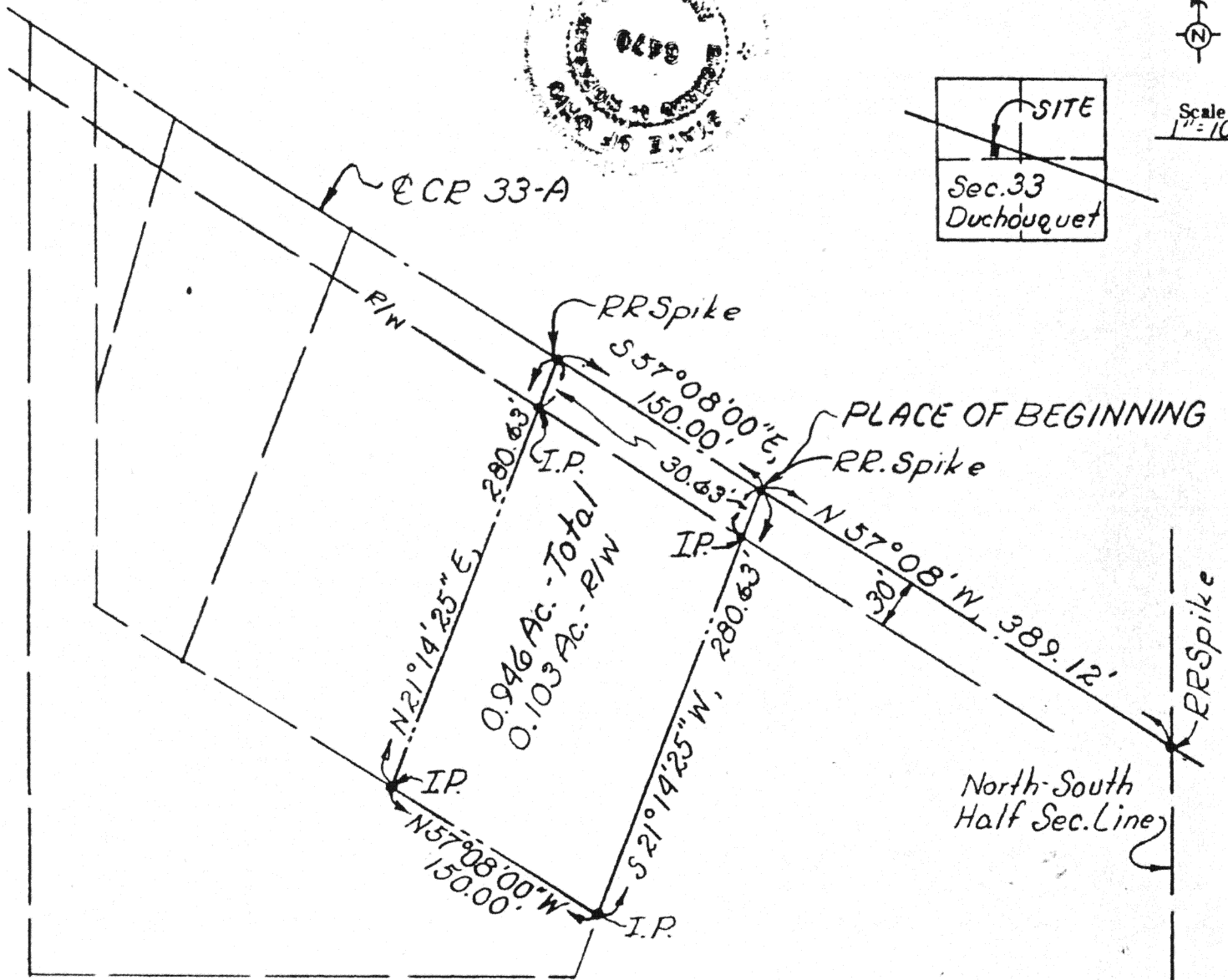

Scale: 1" = 100'

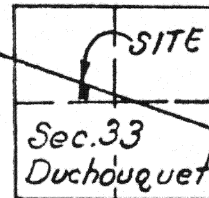

Being a parcel of land situate in the Southeast Quarter of the Northwest Quarter of Section 33, T-5-S, R-6-E, Duchouquet Township, Auglaize County, within the corporation limits of Wapakoneta, Ohio, and is more particularly described as follows:

Commencing at a railroad spike at the intersection of the North-South Half section line of said Section 33, Duchouquet Township and the centerline of County Road 33-A; thence N 57° 08' W with the centerline of County Road 33-A, 389.12 feet to a railroad spike and the PLACE OF BEGINNING; thence S 21° 14' 25" W, 280.63 feet to an iron pipe; thence N 57° 08' 00" W, 150.00 feet to an iron pipe; thence N 21° 14' 25" E, 280.63 feet to a railroad spike on the centerline of County Road 33-A; thence S 57° 08' 00" E with said centerline of County Road 33-A, 150.00 feet to the PLACE OF BEGINNING containing 0.946 acres more or less subject to 0.103 acre dedicated for highway purposes and all legal easements of records.

Signature by a representative of the County Health Dept. denotes compliance with Health Regulations.
Signed: _____ Date: _____

Signature by a representative of the Auglaize County Regional Planning Commission denotes approval of this plat.
Signed: _____ Date: _____

Signature by a representative of City with 3 mile limit jurisdiction or Twp. Trustees or Village with zoning jurisdiction denotes approval of this plat. Signed: _____ Date: _____
for political S. D. of: _____

Signature by a representative of the County Engineer's Dept. denotes that this plat meets tax map plat requirements.
Signed: _____ Date: _____

Rudolph Investment Co.
L.S. N° 6470

Client Rudolph Investment Co.
County Auglaize Twp. Duchouquet Sec. 33
Drawn by RDM Scale 1" = 100' Drwg. No. _____
Checked by _____ Date 6/14/79
Sheet 1 of 1 (T-5-S; R-6-E)