

First Street (60' R/W)

Spike Fd.

PART OF LOTS # 102 & 101  
ORIGINAL PLAT, NEW BREMEN, OHIO  
NORMA KELLER  
DEED VOLUME 250, PAGE 189

Scale:

1"=40'

Pins were set by me on May 8, 1982.

Dimensions are shown on existing garage encroaching  
on surveyed lot.

*Doug Reinhart*  
Doug Reinhart  
Professional Surveyor # 6507



ORIGINAL PLAT LOT # 99

ORIGINAL PLAT LOT # 100

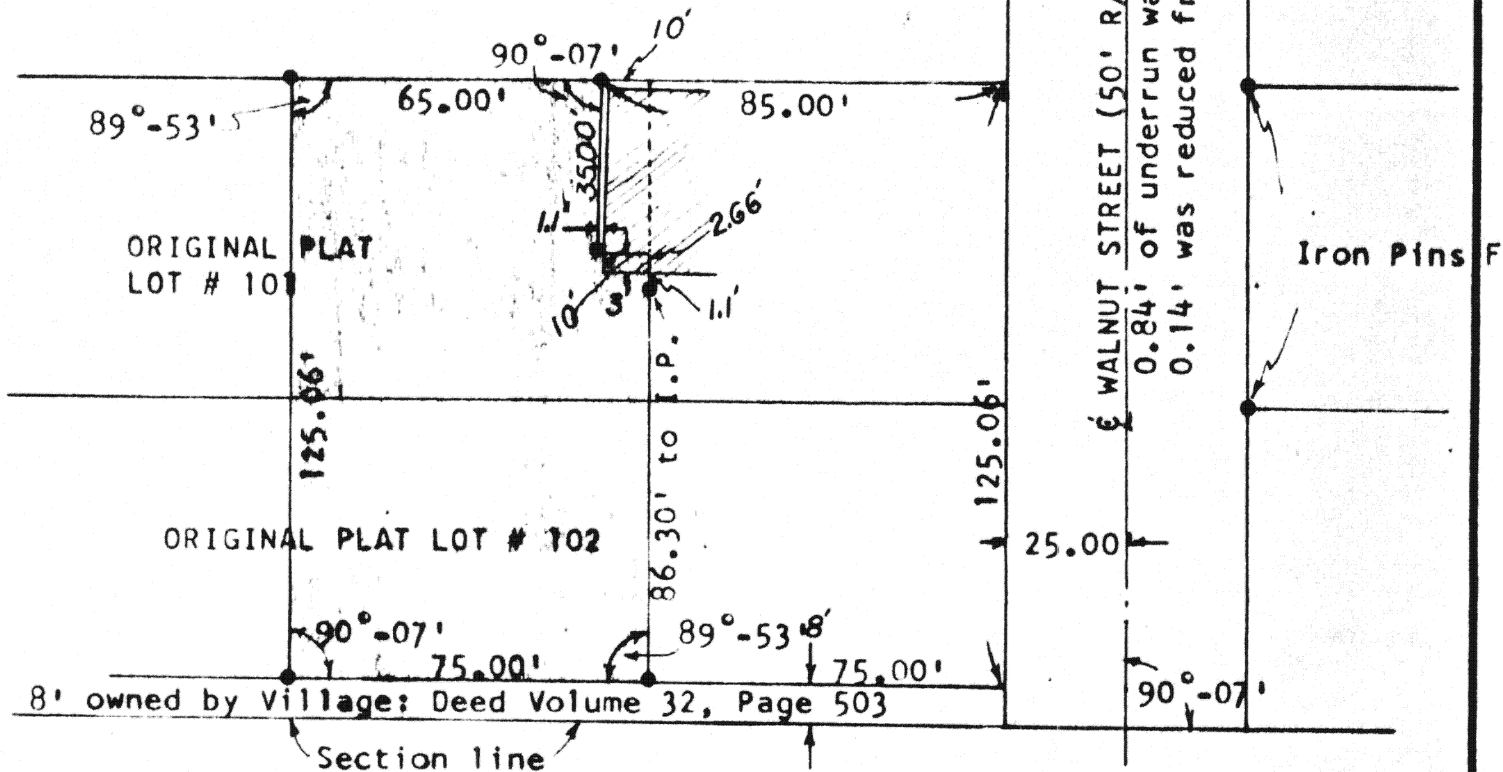

Survey filed in Plat Book F, Page 249, Auglaize County Engineers Office.

Signature by a representative of the County Health Dept.  
denotes compliance with Health Regulations.  
Signed: \_\_\_\_\_ Date: \_\_\_\_\_

Signature by a representative of the Auglaize County Regional  
Planning Commission denotes approval of this plat.  
Signed: \_\_\_\_\_ Date: \_\_\_\_\_

Signature by a representative of City with 3 mile limit juris-  
diction or Twp. Trustees or Village with zoning jurisdiction  
denotes approval of this plat. Signed: \_\_\_\_\_  
for political S. D. of: \_\_\_\_\_ Date: \_\_\_\_\_

Signature by a representative of the County Engineer's Dept.  
denotes that this plat meets tax map plat requirements.  
Signed: \_\_\_\_\_ Date: \_\_\_\_\_

DOUGLAS P. REINHART  
6507  
REG. SURVEYOR

Client Norma Keller  
County Auglaize Twp. German Sec. 10  
Drawn by \_\_\_\_\_ Scale 1"=40' Drwg. No. 82-  
Checked by \_\_\_\_\_ Date 5-23-82  
Sheet 1 of 1 (T 7 S; R 4 E)