

Post @ S.W. Corner,
N.W. 1/4, SECTION 12,
NOBLE TOWNSHIP

JAMES JOHNS SURVEY

PART OF THE NORTH 1/2 OF SECTION 12, NOBLE
TOWNSHIP, T-5-S, R-4-E, AUGLAIZE COUNTY,
OHIO

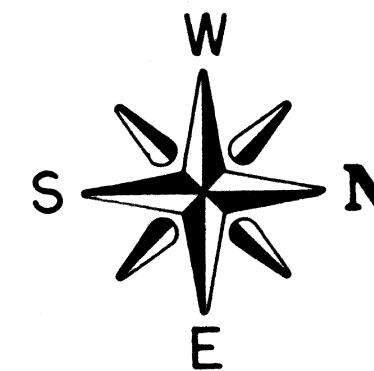

LOCATION PLAN

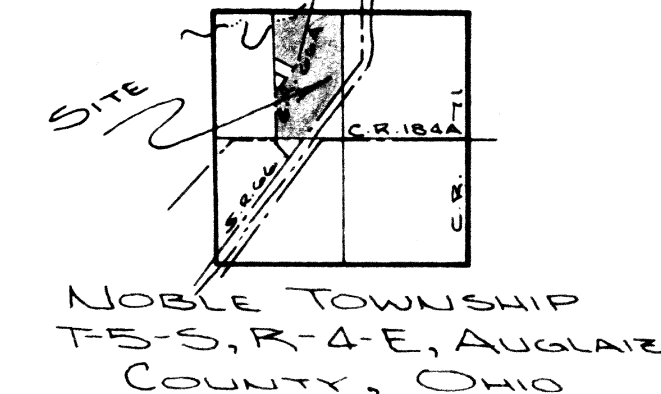

5192

FILED FOR RECORD THIS 4 DAY OF June,
1982 AT 8:25 O'CLOCK A.M. IN THE
OFFICE OF THE AUGLAIZE COUNTY
RECORDER AND RECORDED IN
CABINET A, PAGE 155.
Marlene E. Schumann Recorder

IRON BAR @ N.E. CORNER,
N.W. 1/4, SECTION 12,
NOBLE TOWNSHIP.

LEGEND

- IRON PIN SET
- △ SPIKE SET
- IRON PIPE FOUND
- MONUMENT BOX
- P.K. NAIL
- IRON BAR FOUND

CURVE DATA ALONG WEST R/W LINE FOR PROPERTY LINE

Δ 25°25'45"
D° 1°00'41"
L 2,514.28'
R 5,664.58'

CURVE DATA ALONG CENTERLINE

Δ 31°28' LT.
D° 1°00'
R 5,729.58'
E 223.02'
L 3146.67'

SURVEY LOCATED IN PLAT BOOK F, PAGE 250,
IN THE AUGLAIZE COUNTY ENGINEER'S OFFICE.

PLAT FOUND IN CABINET A, PAGE 155,
IN THE AUGLAIZE COUNTY RECORDER'S OFFICE.

ATTEST: *Douglas P. Reinhart*
DOUG REINHART
REG. SURVEYOR NO 6507

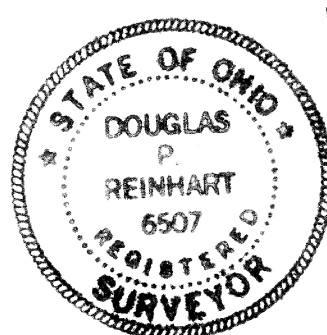

TOLERANCES (EXCEPT AS NOTED)	REVISIONS			DOUG REINHART LAND SURVEYING		
	NO	DATE	BY	JAMES JOHNS SURVEY		
DECIMAL	1					
FRACTIONAL	2					
ANGULAR	3					
	4					
	5					
				DRAWN BY S. SAUERT	SCALE 1"=200'	MATERIAL
				CHK'D	DATE JUNE 1982	DRAWING NO
				TRACED	APP'D	82-224 B

JAMES JOHNS SURVEY

LOCATION PLAT



Scale: _____

65.986 ACRES IN SECTION 12,
NOBLE TOWNSHIP, T-5-S, R-4-E,
AUGLAIZE COUNTY, OHIO

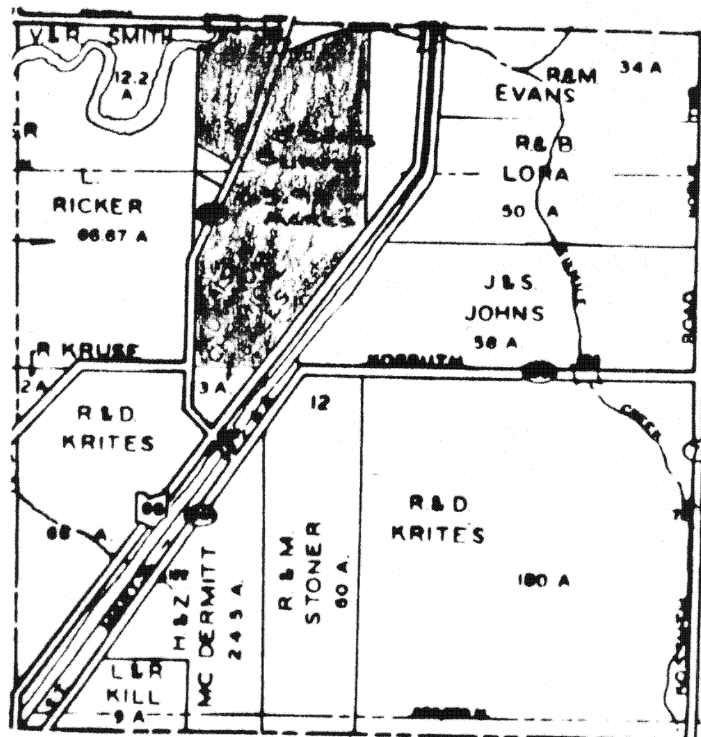

18"x24" PLAT OF THIS SURVEY CAN
BE FOUND IN CABINET A, PAGE 155,
IN THE AUGLAIZE COUNTY RECORDER'S
OFFICE.



THIS PLAT RECORDED IN SURVEY BOOK F, PAGE 250,
IN THE AUGLAIZE COUNTY ENGINEER'S OFFICE.

Signature by a representative of the County Health Dept.
denotes compliance with Health Regulations.

Signed: _____ Date: _____

Signature by a representative of the Auglaize County Regional
Planning Commission denotes approval of this plat.

Signed: _____ Date: _____

Signature by a representative of City with 3 mile limit juris-
diction or Twp. Trustees or Village with zoning jurisdiction
denotes approval of this plat. Signed: _____

for political S. D. of: _____ Date: _____

Signature by a representative of the County Engineer's Dept.
denotes that this plat meets tax map plat requirements.

Signed: _____ Date: _____

DOUG REINHART
LAND SURVEYING

F-250B

Client JAMES JOHNS
County AUGLAIZE Twp. NOBLE Sec. 12
Drawn by J. SAUERT Scale _____ Drwg. No. 82-224B
Checked by _____ Date JUNE 1982
Sheet 1 of 3 (T 5 S; R 4 E)

250B

250B

SURVEYORS DESCRIPTION



The following described parcel of ground is part of the North half of Section 12, Noble Township, Township Five (5) South, Range Four (4) East, Auglaize County, Ohio and is more particularly described as follows:

Scale: _____

Commencing at a monument box at the Northwest corner of Section 12, said box being in the centerline of County Road # 190 (C.R. # 190 known as the Salem Noble Road); Thence with an assumed bearing of N90°-00'E along the North line of Section 12 and the centerline of C.R. # 190 a distance of 1615.20 feet to a point in the center of a bridge over the St. Marys River and the PLACE OF BEGINNING;

Thence continuing N90°-00'E along the North line of Section 12 and the centerline of C.R. # 190 a distance of 524.24 feet to a spike in the centerline of County Road # 66-A;

Thence S19°-29'-45"W along the centerline of C.R. # 66-A a distance of 240.20 feet to a P.K. Nail in a bridge over Six Mile Creek;

Thence N70°-26'-40"E along the centerline of Six Mile a distance of 312.00 feet;

Thence N74°-56'-20"E along the centerline of Six Mile Creek a distance of 207.80 feet;

Thence N88°-14'E along the centerline of Six Mile Creek a distance of 113.49 feet;

Thence S89°-09'E along the centerline of Six Mile Creek a distance of 143.10 feet;

Thence S81°-30'-30"E along the centerline of Six Mile Creek a distance of 152.28 feet;

Thence N81°-07'E along the centerline of Six Mile Creek a distance of 96.47 feet to the West right-of-way line of State Route # 66;

Thence in a southwesterly direction along a curve being the West right-of-way line of State Route # 66, said right-of-way line being 65.00 feet left of the centerline survey of State Route # 66 as completed by the Ohio Department of Transportation with the centerline data for said curve being as follows: $\Delta = 31^{\circ}-28'$ lt.; $D^{\circ}=1^{\circ}-00'$; $R=5729.58'$; $T=1614.11'$; $L=3146.67'$; The chord of said curve along the West right-of-way line from the last described point in the centerline of Six Mile Creek has a bearing of S25°-04'-50"W with a distance of 2493.48 feet to an iron pin in the West right-of-way line of S.R. # 66, 65.00 feet lt. of Station 961+30.69 being the PC of the above described curve;

Thence S38°-51'W along the West right-of-way line of S.R. # 66 a distance of 397.58 feet to an iron pin in the South line of the Northwest Quarter of Section 12;

Thence S89°-45'W along the South line of the Northwest Quarter of Section 12 a distance of 420.36 feet to a spike in the centerline of County Road # 66-A;

Thence N00°-05'-25"E along the quarter-quarter section line a distance of 893.53 feet to an iron pin;

Thence N44°-47'E along the centerline of C.R. # 66-A a distance of 344.32 feet to an iron pipe;

Thence N20°-45'-30"E along the centerline of C.R. # 66-A a distance of 500.99 feet to a railroad spike;

Thence N69°-14'-30"W a distance of 157.07 feet to an iron pin;

Thence N84°-01'W a distance of 136.60 feet to an iron pin;

Thence S72°-56'W a distance of 101.18 feet to an iron pin;

Thence S52°-26'W a distance of 49.85 feet to an iron pin in the North-South Quarter-Quarter section line of the Northwest Quarter of Section 12;

Thence N00°-05'-25"E along said quarter-quarter section line through an iron pin at 772.82 feet for a total distance of 807.82 feet to the centerline of the St. Marys River;

Thence N85°-38'-20"E along the centerline of the St. Marys River a distance of 232.77 feet;

Thence N13°-47'-20"E along the centerline of the St. Marys River a distance of 208.30 feet to a point in the North line of Section 12 and the centerline of C.R. # 190 and the PLACE OF BEGINNING.

The above described parcel of ground contains 65.986 Acres of which 5.1 Acres, more or less, being located in the Northeast Quarter of Section 12 with the remaining being located in the Northwest Quarter of Section 12. The above described parcel

Signature by a representative of the County Health Dept.

denotes compliance with Health Regulations.

Signed: _____ Date: _____

Signature by a representative of the Auglaize County Regional Planning Commission denotes approval of this plat.

Signed: _____ Date: _____

Signature by a representative of City with 3 mile limit jurisdiction or Village with zoning jurisdiction denotes approval of this plat for police and fire.

Signed: _____ Date: _____

Signature by a representative of the County Engineer's Dept. denotes that this plat meets tax map plat requirements.

Signed: _____ Date: _____

REINHART

6507

REGISTERED

SURVEYOR

Client James Johns

County Auglaize Twp. Noble Sec. 12

Drawn by _____ Scale _____ Drwg. No. 82-224B

Checked by _____ Date 5-25-82

Sheet 2 of 3 (T 5 S; R 4 E)

251

SURVEYORS DESCRIPTION CONT.



contains 2.43 Acres dedicated for road right-of-ways and is subject to all easements of record. Previous deed reference: Volume 227, Page 404, Auglaize County Recorders Office. Survey filed in Plat Book F, Page 250, Auglaize County Engineers Office.

Scale: _____

ATTEST:

Doug Reinhart

Doug Reinhart

Professional Surveyor # 6507

Professional Engineer # 44670



SURVEYORS DESCRIPTION

0.09 Acre Tract

The following described parcel of ground is part of the Northwest Quarter of Section 12, Noble Township, Township Five (5) South, Range Four (4) East, Auglaize County, Ohio and is more particularly described as follows:

Commencing at a post at the SW corner of the Northwest Quarter of Section 12, Noble Township; Thence N89°-45'E along the East-West half-section line a distance of 1329.10 feet to a spike;

Thence N00°-05'-25"E a distance of 893.53 feet to an iron pin and the PLACE OF BEGINNING;

Thence continuing N00°-05'-25"E a distance of 722.68 feet to an iron pin;

Thence N52°-26'E a distance of 8.10 feet to an iron pin;

Thence S00°-15'W along an existing fence line a distance of 723.18 feet to an iron pin;

Thence S44°-47'W a distance of 6.26 feet to an iron pin and the PLACE OF BEGINNING.

The above described parcel of ground contains 0.09 Acres and is subject to all easements of record. Previous deed reference: Volume 227, Page 404, Auglaize County Recorders Office. Survey filed in Plat Book F, Page 250, Auglaize County Engineers Office.

ATTEST:

Doug Reinhart

Doug Reinhart

Professional Surveyor # 6507

Professional Engineer # 44670

Signature by a representative of the County Health Dept. denotes compliance with Health Regulations.

Signed: _____ Date: _____

Signature by a representative of the Auglaize County Regional Planning Commission denotes approval of this plat.

Signed: _____ Date: _____

Signature by a representative of City with 3 mile limit jurisdiction or Twp. Trustees or Village with zoning jurisdiction denotes approval of this plat. Signed: _____

for political S. D. of: _____ Date: _____

Signature by a representative of the County Engineer's Dept. denotes that this plat meets tax map plat requirements.

Signed: _____ Date: _____

DOUGLAS P. REINHART

6507

REG. SURVEYOR

Client James Johns

County Auglaize Twp. Noble Sec. 12

Drawn by _____ Scale _____ Drwg. No. 82-224B

Checked by _____ Date 5-25-82

Sheet 3 of 3 (T 5 S; R 4 E)

252

252