

total 541.00

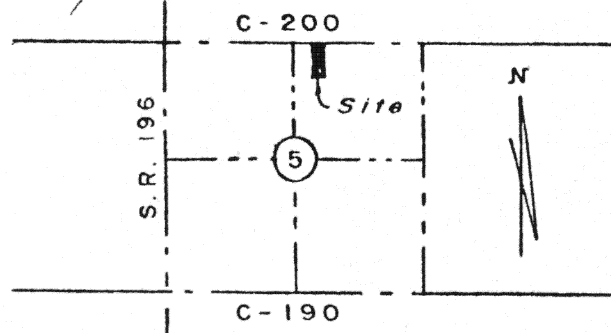

VICINITY MAP  
(NO SCALE)

FOUND  
IRON BAR over STONE MARKING  
N.W. COR. N.E. 1/4 OF SECTION 5

FOUND  
IRON PIN over STONE MARKING  
N.E. COR. N.E. 1/4 OF SECTION 5

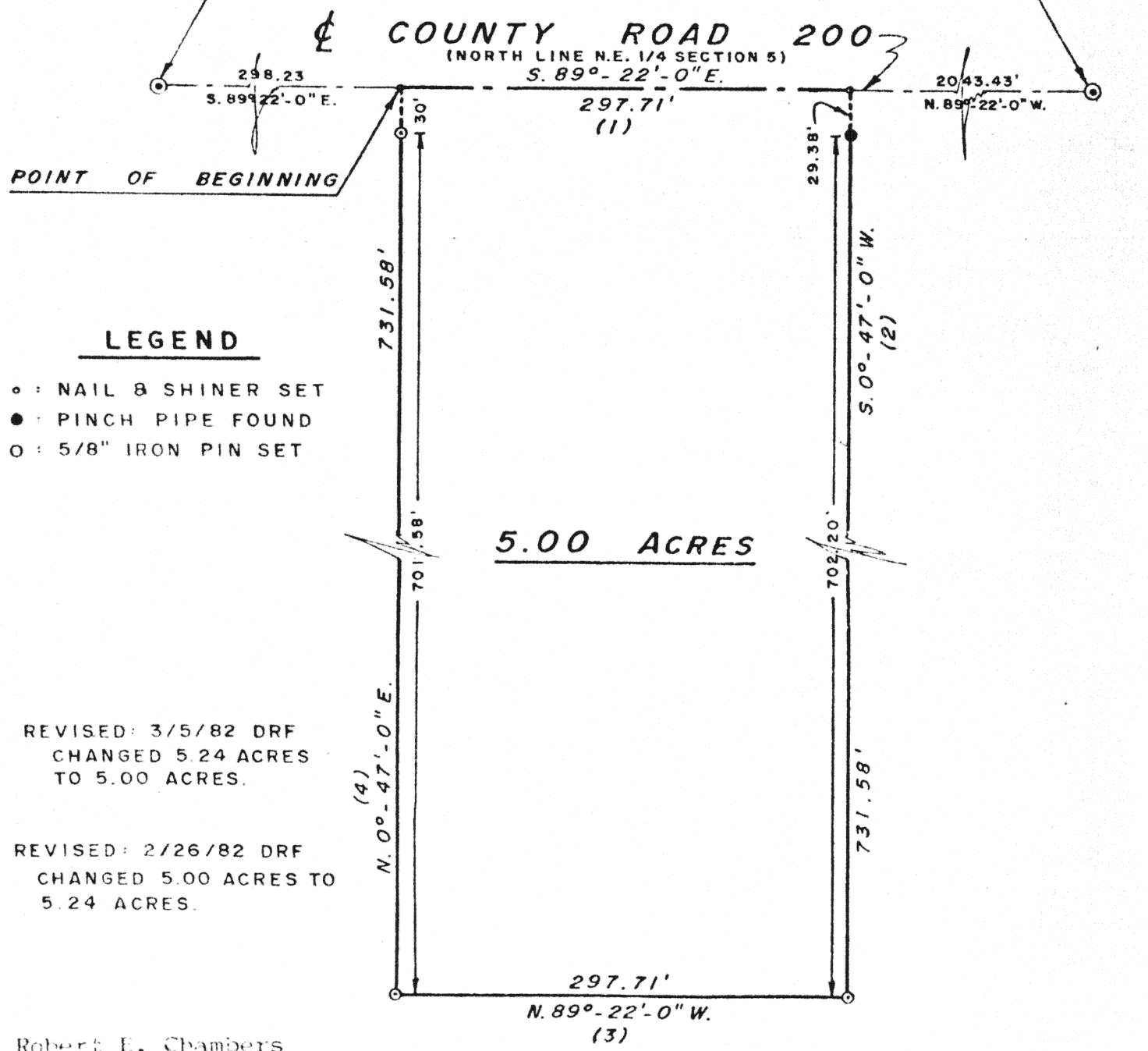

LEGEND

- : NAIL & SHINER SET
- : PINCH PIPE FOUND
- O : 5/8" IRON PIN SET

REVISED: 3/5/82 DRF  
CHANGED 5.24 ACRES  
TO 5.00 ACRES.

REVISED: 2/26/82 DRF  
CHANGED 5.00 ACRES TO  
5.24 ACRES.

Robert E. Chambers  
Reg. Surveyor #5081

Signature by a representative of the County Health Dept.  
denotes compliance with Health Regulations.  
Signed: \_\_\_\_\_ Date: \_\_\_\_\_

Signature by a representative of the Auglaize County Regional  
Planning Commission denotes approval of this plat.  
Signed: \_\_\_\_\_ Date: \_\_\_\_\_

Signature by a representative of City with 3 mile limit juris-  
diction or Twp. Trustees or Village with zoning jurisdiction  
denotes approval of this plat. Signed: \_\_\_\_\_  
for political S. D. of. \_\_\_\_\_ Date: \_\_\_\_\_

Signature by a representative of the County Engineer's Dept.  
denotes that this plat meets tax map plat requirements.  
Signed: \_\_\_\_\_ Date: \_\_\_\_\_

Sheldon & Assoc., Inc.  
1280 North Cole Street  
Lima, Ohio 45801

Client Mrs. WILLIAM HAWKINS  
County AUGLAIZE Twp. WAYNE Sec. 5  
Drawn by Dan R. Funk Scale 1" = 100' Drwg. No. 9762  
Checked by \_\_\_\_\_ Date FEB. 8, 1982  
Sheet 1 of 2 (T 5 S; R 8 E)

# DESCRIPTION



Scale: \_\_\_\_\_

Being a parcel of land situated in Wayne Township, Auglaize County, Ohio, in the Northeast  $\frac{1}{4}$  of Section 5, Township 5 South, Range 8 East, and being more particularly described as follows:

Beginning at a nail and shiner set marking the centerline of County Road 200 and the north line of the northeast  $\frac{1}{4}$  of Section 5, said point being south  $89^{\circ}-22'-0''$  east, 298.23 feet, of an iron bar over a stone found marking the northwest corner of the northeast  $\frac{1}{4}$  of Section 5 -

(1) Thence from this point of beginning, south  $89^{\circ}-22'-0''$  east, along said centerline and north line, for a distance of 297.71 feet to a nail and shiner set, said point being north  $89^{\circ}-22'-0''$  west, 2043.43 feet, of an iron pin over a stone found marking the northeast corner of the northeast  $\frac{1}{4}$  of Section 5 -

(2) Thence south  $0^{\circ}-47'-0''$  west for a distance of 731.58 feet to a  $\frac{5}{8}$  inch iron pin set, passing a pinch pipe found at 29.38 feet -

(3) Thence north  $89^{\circ}-22'-0''$  west, parallel to the centerline of County Road 200 and the north line of the northeast  $\frac{1}{4}$  of Section 5, for a distance of 297.71 feet to a  $\frac{5}{8}$  inch iron pin set -

(4) Thence north  $0^{\circ}-47'-0''$  east for a distance of 731.58 feet to the point of beginning, passing a  $\frac{5}{8}$  inch iron pin set at 701.58 feet. -

Containing 5.00 acres of land and subject to all legal easements and rights-of-way of record.

Note: All bearings refer to the centerline of County Road 200 and the north line of the northeast  $\frac{1}{4}$  of Section 5 as being south  $89^{\circ}-22'-0''$  east.

*Robert E. Chambers*

Robert E. Chambers  
Reg. Surveyor #6081

Signature by a representative of the County Health Dept.  
denotes compliance with Health Regulations.  
Signed: \_\_\_\_\_ Date: \_\_\_\_\_

Signature by a representative of the Auglaize County Regional  
Planning Commission denotes approval of this plat.  
Signed: \_\_\_\_\_ Date: \_\_\_\_\_

Signature by a representative of City with 3 mile limit juris-  
diction or Twp. Trustees or Village with zoning jurisdiction  
denotes approval of this plat. Signed: \_\_\_\_\_  
for political S. D. of: \_\_\_\_\_ Date: \_\_\_\_\_

Signature by a representative of the County Engineer's Dept.  
denotes that this plat meets tax map plat requirements.  
Signed: \_\_\_\_\_ Date: \_\_\_\_\_

Sheldon & Assoc., Inc.  
1280 North Cole Street  
Lima, Ohio 45801

Client Mrs. William Hawkins  
County Auglaize Twp. Wayne Sec. 5  
Drawn by \_\_\_\_\_ Scale \_\_\_\_\_ Drwg. No. 9762  
Checked by \_\_\_\_\_ Date Feb. 28, 1982  
Sheet 2 of 2 (T 5 S 8 E)