

VICINITY MAP
NO SCALE

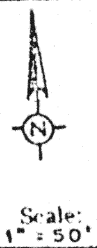

ELIZABETH ST. (50')

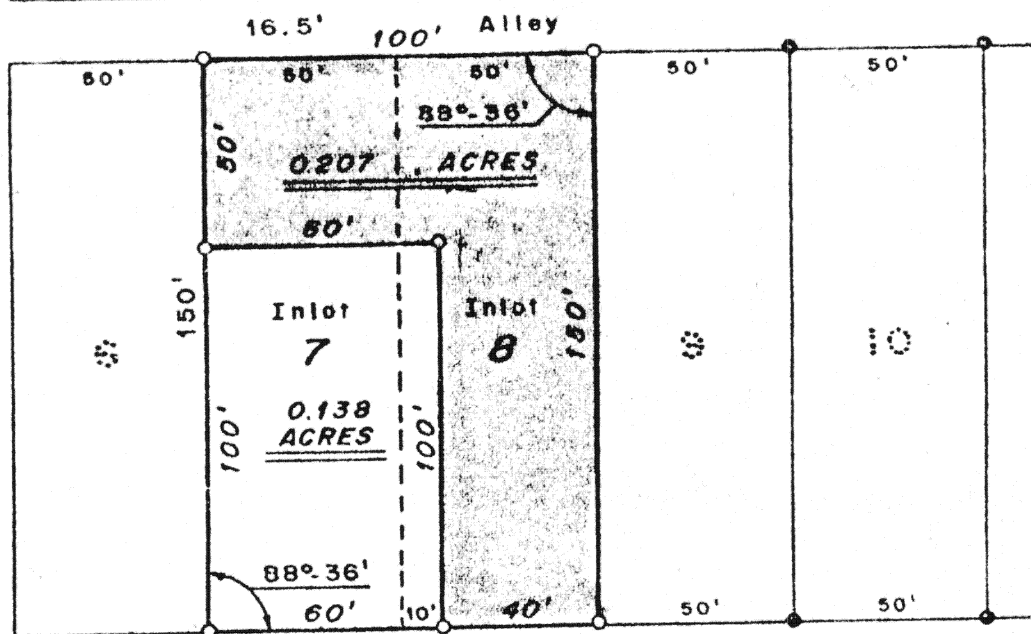

MAIN STREET (60')

LEGEND

- : IRON PIN FOUND
- : 5/8" IRON PIN SET

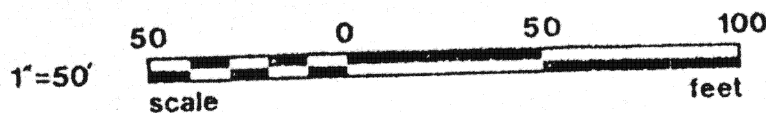

Robert E. Chambers
Reg. Surveyor #6081

NOTE: DAVID WEAVERS ADD. recorded in Plat Bk. 1-A, Pg. 307, Auglaize Co. Plat records.
NOTE: INLOT 7 & 8 as recorded in Vol. 258, Pg. 511, Auglaize Co. Recorder's Office

Signature by a representative of the County Health Dept.
denotes compliance with Health Regulations.
Signed: _____ Date: _____

Signature by a representative of the Auglaize County Regional
Planning Commission denotes approval of this plat.
Signed: _____ Date: _____

Signature by a representative of City with 3 mile limit juris-
diction or Twp. Trustees or Village with zoning jurisdiction
denotes approval of this plat. Signed: *Patricia A. Caraway*
for political S. D. of: *Cincinnati* Date: *6-14-1982*

Signature by a representative of the County Engineer's Dept.
denotes that this plat meets tax map plat requirements.
Signed: _____ Date: _____

Client FAITH MANOR, INC. (John Wolff)
County AUGLAIZE Twp. DUCHOUQUET Sec. 35
Drawn by Drf Scale 1" = 50' Drwg. No. 9776
Checked by _____ Date 4/23/82
Sheet 1 of 3



F-258 258



4 258