

D.B. 181 PG. 334

SECTION 30 T-6-S R-6-E

PUSHETA TWP AUGLAIZE COUNTY

SURVEY RECORDED IN BOOK "F" PAGE 261

LEGEND

- - R.R. SPIKE SET
- ✱ - R.R. SPIKE SET OVER & P.K. NAIL FD
- - IRON PIPE SET
- ♠ - P.K. NAIL FD
- - STONE BY COUNTY

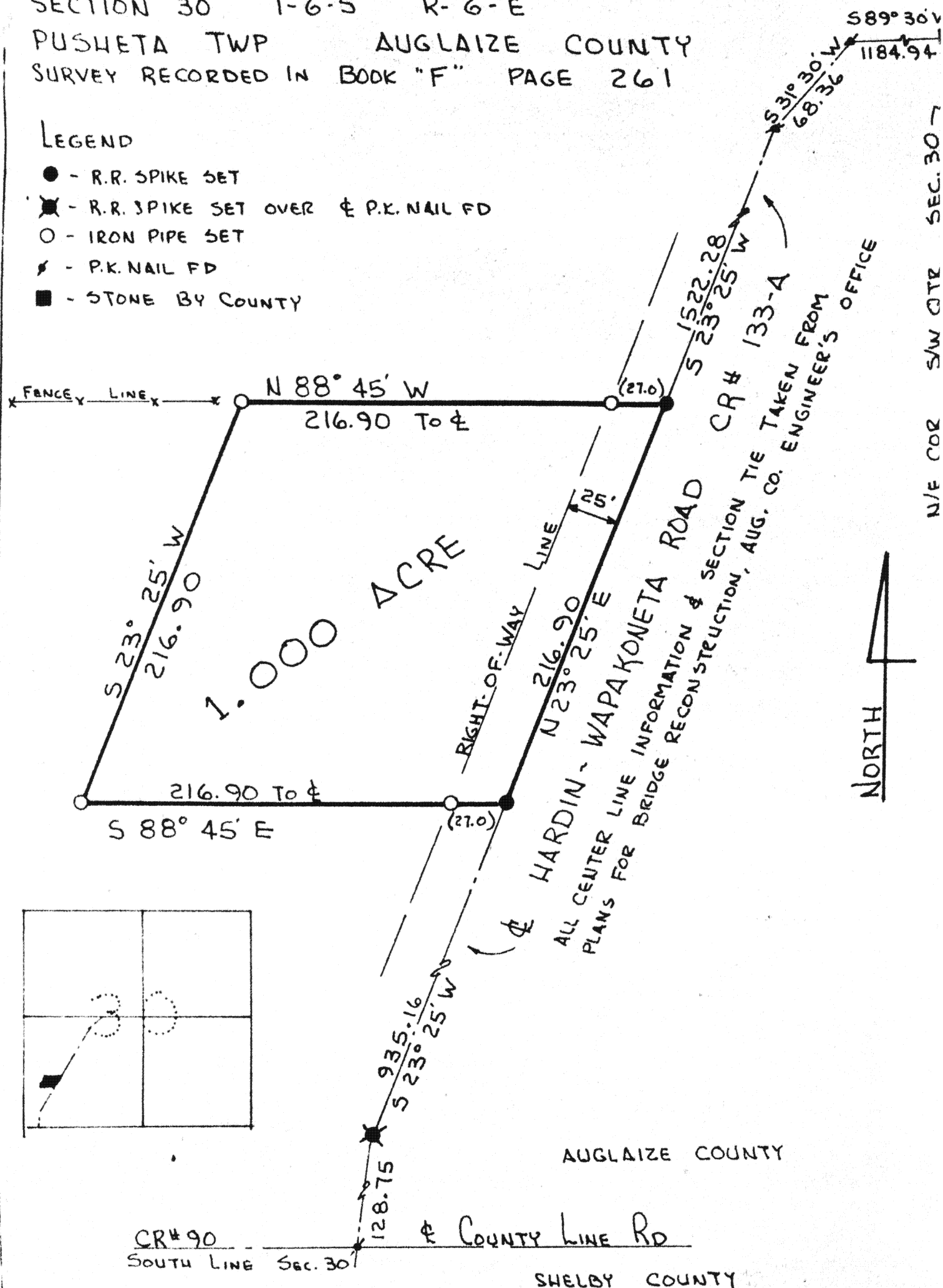

Date: JULY 7, 1982

Scale: 1" = 60'

File No.: 82-1212

Prepared By :

Thomas W. Steinke & Assoc
Land Surveyors

PO BOX 366

Wapakoneta, Ohio

PO BOX 14

Botkins, Ohio

Phone - (513) 603-4201

261

F-261

Thomas

Stuck

261

THOMAS W. STEINKE & ASSOC.
LAND SURVEYORS
LAND CONSULTANTS



Donald M. Zeigler
File Number 82-1212

Being 1.000 Acre located in the south/west quarter of Section 30, Town 6-S, Range 6-E, Pusheta Township, Auglaize County, Ohio and being further described as follows:

Commencing at the north/east corner of the south/west quarter of Section 30.

Thence South $89^{\circ} 30'$ West along the east/west half Section line, a distance of 1184.94 feet to the center line of Hardin-Wapakoneta Road.

Thence with the center line of Hardin-Wapakoneta Road C.R.# 133-A as set by the Auglaize County Engineer's Department, a distance of 68.36 feet, a bearing of South $31^{\circ} 30'$ West

Thence South $23^{\circ} 25'$ West, along the center line of C.R.# 133-A, a distance of 1522.28 feet to a railroad spike and the PLACE OF BEGINNING for the parcel herein described.

Thence North $88^{\circ} 45'$ West, a distance of 216.90 feet to an iron pipe.

Thence South $23^{\circ} 25'$ West, a distance of 216.90 feet to an iron pipe.

Thence South $88^{\circ} 45'$ East, a distance of 216.90 feet to a railroad spike in the center line of Hardin-Wapakoneta Road C.R.# 133-A.

Thence North $23^{\circ} 25'$ East, a distance of 216.90 feet along the center line of C.R.# 133-A to a railroad spike and the PLACE OF BEGINNING.

Containing in all 1.000 Acre and being subject to 0.12 Acre in road right-of-way.

Survey and description prepared by Thomas W. Steinke, registered Surveyor # 6177, this 7th day of July, 1982 and recorded in Survey Book "F" Page 261 of the Auglaize County Engineer's Office.

P.O. BOX 14 BOTKINS, OHIO 45306
PHONE: (513) 693-4891

P.O. BOX 366 WAPAKONETA, OHIO 45895
PHONE: ~~(419) 738-7421~~

F-262 A

262

262