

SURVEY FOR EASEMENT
LITTLE TO UNITED TELEPHONE
DEED VOLUME 251, PAGE 537
AUGLAIZE COUNTY RECORDERS OFFICE



Scale:

1"=20'

SECTION 22
UNION TOWNSHIP
T5S, R7E

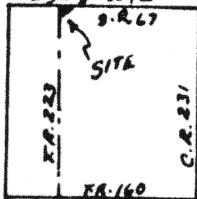

AUGLAIZE COUNTY
OHIO

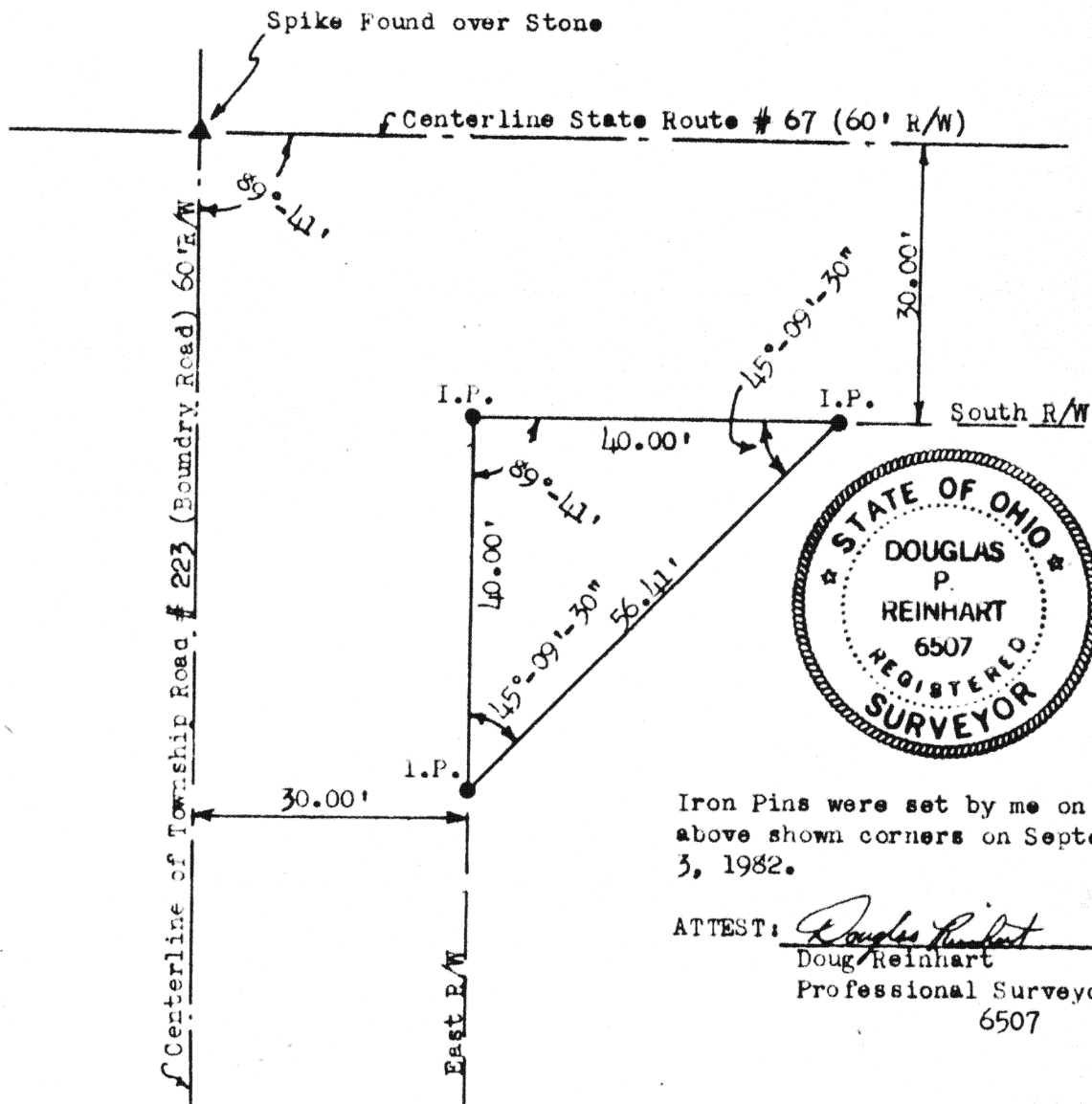

Iron Pins were set by me on the above shown corners on September 3, 1982.

ATTEST: Douglas Reinhart
Doug Reinhart
Professional Surveyor # 6507

Survey filed in Plat Book F, Page 281, Auglaize County Engineers Office.

Signature by a representative of the County Health Dept.
denotes compliance with Health Regulations.
Signed _____ Date _____

Signature by a representative of the Auglaize County Regional
Planning Commission denotes approval of this plat.
Signed _____ Date _____

Signature by a representative of City with 3 mile limit juris-
diction or Twp. Trustees or Village with zoning jurisdiction
denotes approval of this plat. Signed: _____
for political S. D. of: _____ Date _____

Signature by a representative of the County Engineer's Dept.
denotes that this plat meets tax map plat requirements.
Signed: _____ Date _____

DOUGLAS P. REINHART
6507

281 REG SURVEYOR

Client United Telephone
County Auglaize Twp. Union Sec. 22
Drawn by _____ Scale 1"=20' Drwg. No. 82-293A
Checked by _____ Date 9-11-82
Sheet 1 of 1 281 (T 5 S; R 7 E)