

Map No. 6470

Client Mr. Fred Idle RR's Wapakoneta, Oh 45895  
County Auglaize Twp. Clay Sec. 25  
Drawn by RDM Scale 1"=300' Drawn No.  
Checked by cdm Date 9/10/82  
Sheet 1 of 2

Signature by a representative of the County Health Dept.  
denotes compliance with Health Regulations.  
Signed \_\_\_\_\_ Date \_\_\_\_\_  
Signature by a representative of City with 3 mile limit jurisdiction or Twp. Trustees or Village with zoning jurisdiction denotes approval of this plat. Signed: \_\_\_\_\_ Date \_\_\_\_\_  
for political S. D. of \_\_\_\_\_

Signature by a representative of the Auglaize County Regional Planning Commission denotes approval of this plat.  
Signed \_\_\_\_\_ Date \_\_\_\_\_  
Signature by a representative of the County Engineer's Dept. denotes that this plat meets tax map plat requirements.  
Signed: \_\_\_\_\_ Date \_\_\_\_\_

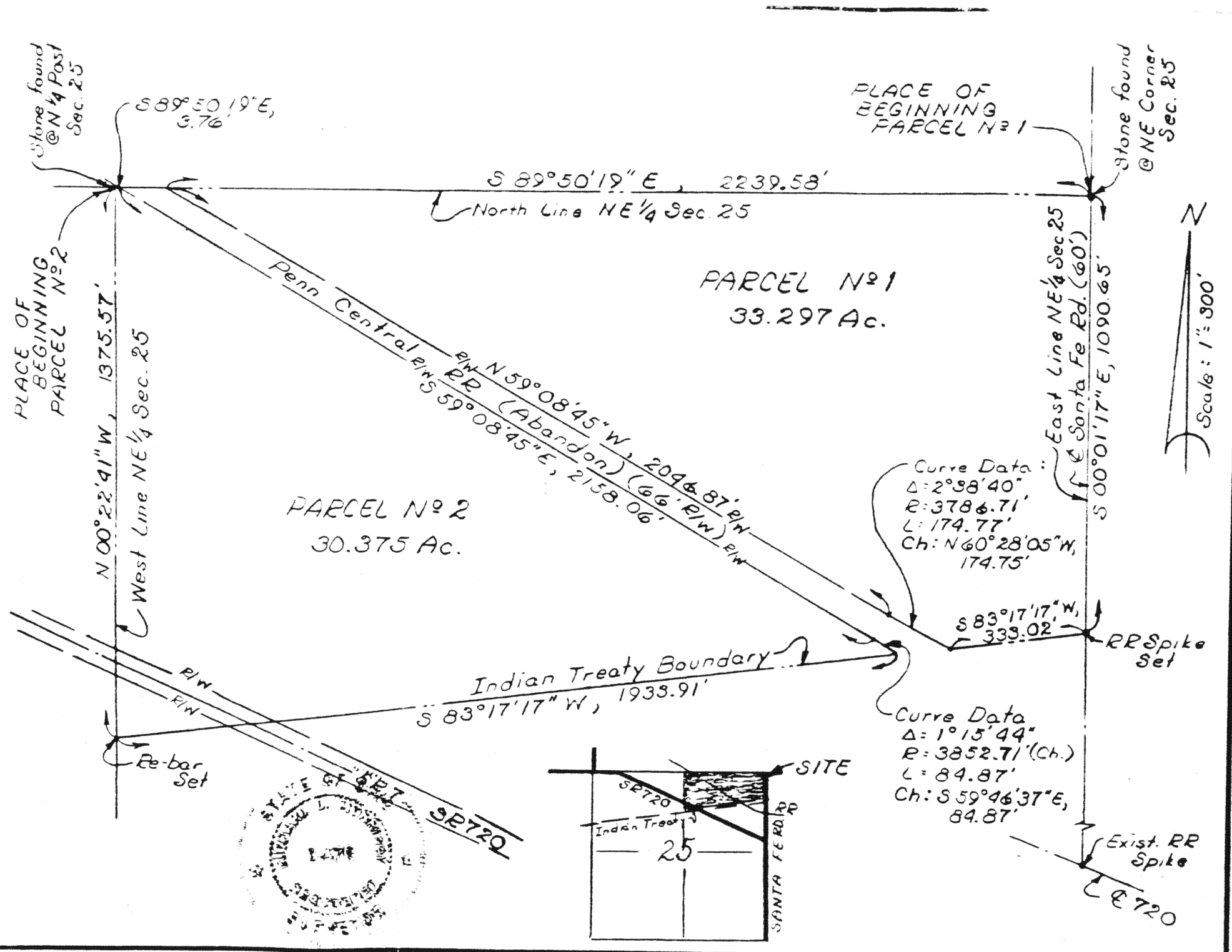

**LUCK and MORRISEY, INC.**

CONSULTING ENGINEERS &amp; SURVEYORS

LIMA, OHIO 45805

TELEPHONE 228-1735 - AREA CODE 419

2807 CHAPEL HILL DRIVE

CLIENT Mr. Fred Idle RR#5 Wapakoneta, Oh 45885COUNTY Auglaize TOWNSHIP ClaySECTION NE 1/4 Sec 25 T-6-S, R-7-E LOT NO

SUBDIVISION

DATE 9/10/82 COMPUTED BY RDM SURVEYED BY rdmSHEET NO 2 OF 2

## PARCEL NO. 1

Being a part of the Northeast Fractional Quarter of Section 25, Clay Township, T-6-S, R-7-E, Auglaize County, Ohio and more particularly described as follows:

Beginning at a stone found at the Northeast Corner of said Northeast fractional Quarter of said Section 25, Clay Township thence S  $00^{\circ}01'17''$  E with the east line of said Northeast Fractional Quarter (also the centerline of Santa Fe Rd./ County Rd. 251), 1090.65 feet to the Indian Treaty Boundary Line; thence S  $83^{\circ}17'17''$  W with said Indian Treaty Boundary Line, 333.02 feet to the north right-of-way line of the Penn-Central Railroad; thence northwesterly with said north right-of-way line along a curve to the right having a radius of 3786.71 feet (chord definition) an arc length of 174.77 feet (chord for said curve is N  $60^{\circ}28'05''$  W, 174.75 feet); thence N  $59^{\circ}08'45''$  W with said north right-of-way line, 2046.87 feet to the North line of said Northeast Fractional Quarter; thence S  $89^{\circ}50'19''$  E with said north line, 2239.58 feet to the PLACE OF BEGINNING containing 33.297 acres more or less and subject to all highways and other easements of record.

## PARCEL NO. 2

Being a part of the Northeast Fractional Quarter of Section 25, Clay Township, T-6-S, R-7-E, Auglaize County, Ohio and more particularly described as follows:

Beginning at a stone found at the Northwest Corner (N-1/4 Post) of said Northeast Fractional Quarter of said Section 25, Clay Township thence S  $89^{\circ}50'19''$  E with the North line of said Northeast Fractional Quarter, 3.76 feet to the south right-of-way line of the Penn-Central Railroad; thence S  $59^{\circ}08'45''$  E with said south right-of-way line, 2158.06 feet to a point; thence southeasterly with said south right-of-way line along a curve to the left having a radius 3852.71 feet (chord definition) an arc length of 84.87 feet (chord for said curve is S  $59^{\circ}46'37''$  E, 84.87 feet) to the Indian Treaty Boundary line; thence S  $83^{\circ}17'17''$  W with said Indian Treaty Boundary line, 1933.91 feet to the west line of said Northeast Fractional Quarter; thence N  $00^{\circ}22'41''$  W with said west line of said Northeast Fractional Quarter, 1375.57 feet to the PLACE OF BEGINNING containing 30.375 acres more or less and subject to all highways and other easement of record.

F-284

F284