

SURVEY FOR: JOHN & JOAN KRAFT DB. 211 Pg. 896
 Survey Book F Section 29 (N.W. Qtr) T-6-S R-6-E
 Page 291 Pusheta Township AugLaize County

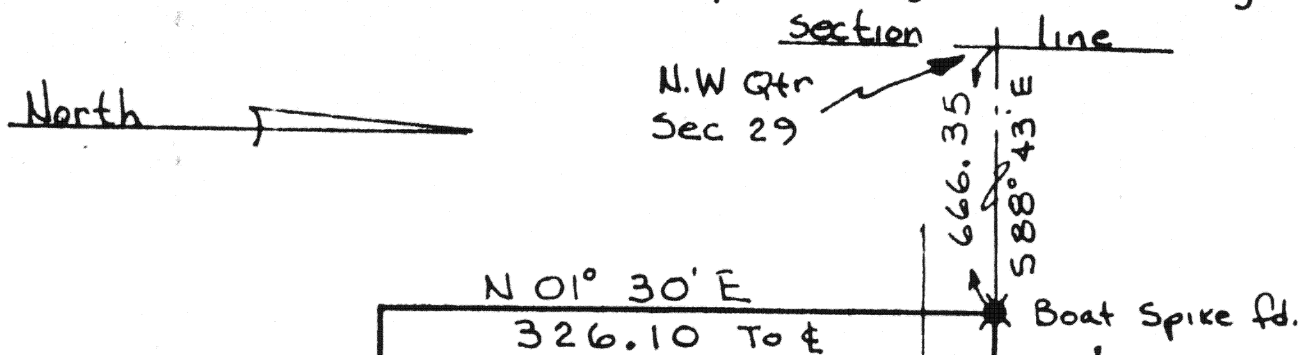

The dashed lines shown indicate tile line locations & easement, 10ft in width, for repair or replacement shall accompany each tile line for its lifetime

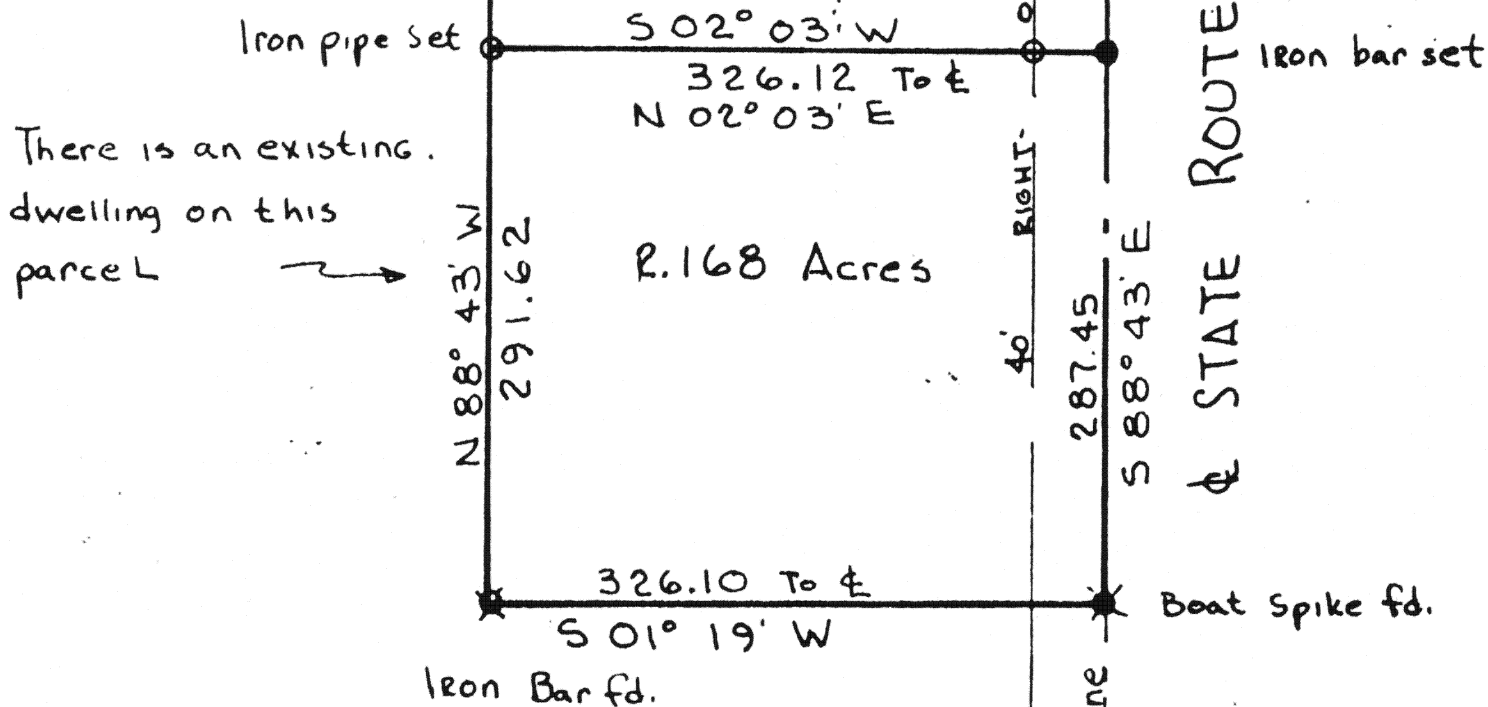

The split of the property shown hereon is based upon a boundary survey by C.H. Stimmel

Date: Sept 1982
 Scale: 1" = 100'
 File No.: 091382

Prepared By:
Thomas W. Steinke & Assoc.
Land Surveyors

PO BOX 366

Wapakoneta, Ohio

Phone (419) 738-7421

PO BOX 14

Bothkins, Ohio

Phone (513) 693-4891

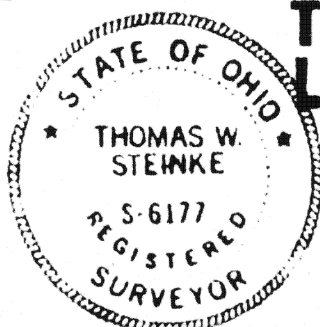

291 F291

Thomas W. Steinke
 F-291

THOMAS W. STEINKE & ASSOC.
LAND SURVEYORS
LAND CONSULTANTS



John Kraft Survey

Being 2.715 Acres located in the north-west quarter of Section 29, T-6-S, R-6-E, Pusheta Township, Auglaize County, Ohio and being further described as follows:

Commencing at the north-west quarter of Section 29.

Thence South $88^{\circ} 43'$ East along the center line of State Route # 219 and the north line of Section 29, a distance of 666.35 feet to a boat spike and the PLACE OF BEGINNING for the parcel herein described.

Thence continuing South $88^{\circ} 43'$ East along said centerline and section line, a distance of 364.20 feet to an iron bar.

Thence South $02^{\circ} 03'$ West, a distance of 326.12 feet to an iron pipe.

Thence North $88^{\circ} 43'$ West ^{a distance of 361.11 feet} to a point at the south-west corner of the parcel herein described.

Thence North $01^{\circ} 30'$ East, a distance of 326.10 feet to the north line of Section 29 and the PLACE OF BEGINNING.

Containing in all 2.715 Acres and being subject to all legal easements and rights-of-way of record.

There is an easement, 10 feet in width centered upon the existing drainage tile for repair and replacement.

Survey and description prepared by Thomas W. Steinke, registered Surveyor # 6177, this 23rd day of September, 1982 and recorded in Survey Book F page 291 of the Engineer's Office.

P.O. BOX 14 BOTKINS, OHIO
45306
PHONE: (513) 693-4891

P.O. BOX 366 WAPAKONETA, OHIO
45895
PHONE: (419) 738-7421