

SURVEY FOR: W/M MECKSTROTH

SHEET 2/2

SECTION 9 T 4 S R 5 E

WASHINGTON TWP AUGLAIZE CO MO

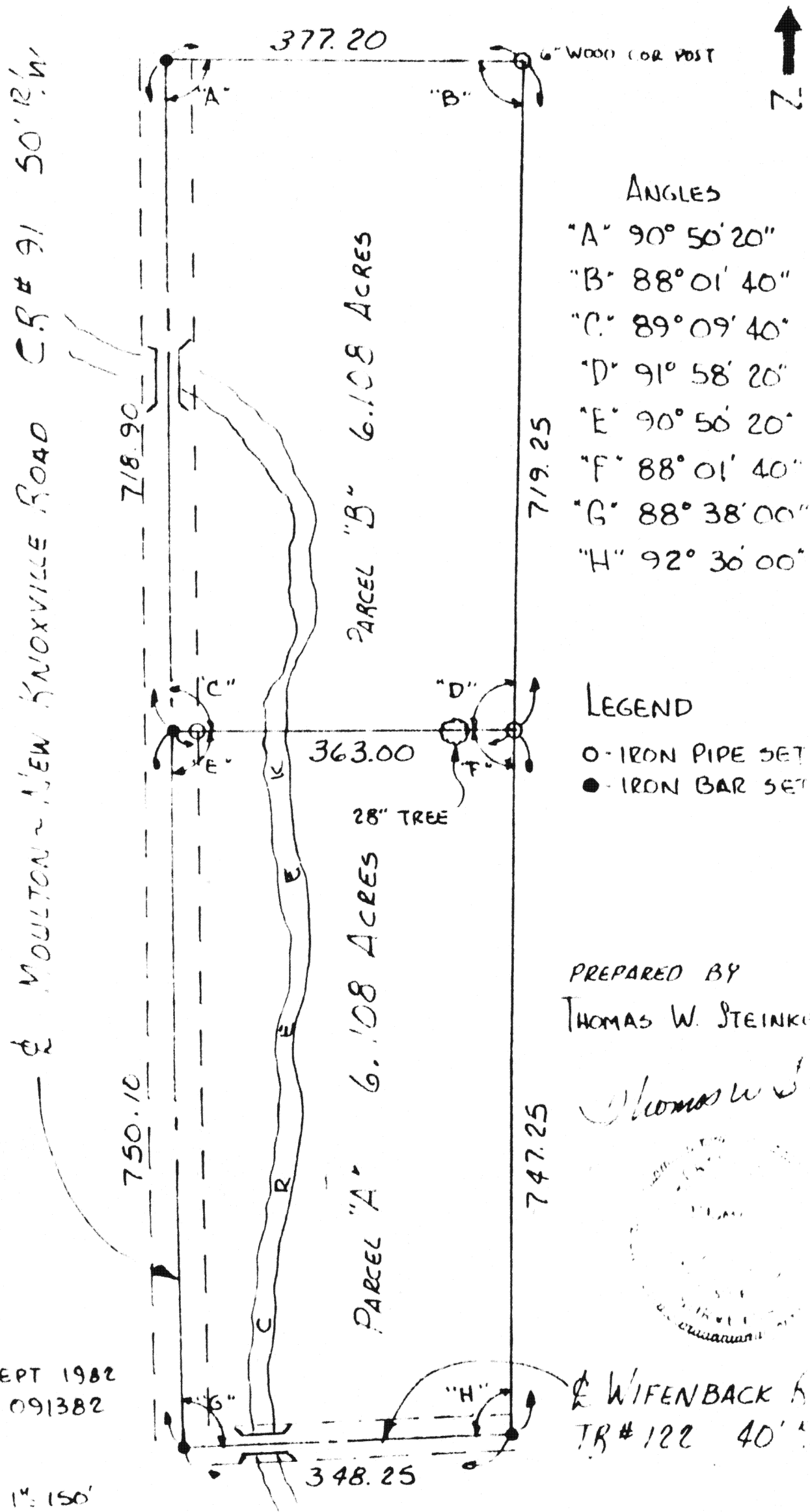

THOMAS W. STEINKE & ASSOC.  
LAND SURVEYORS  
LAND CONSULTANTS



Wm Meekstroth  
File Number 0911

Being 6.108 Acres located in the south-west quarter of Section 9,  
Town 6-South, Range 5-East, Washington Township, Auglaize County,  
Ohio and being further described as follows:

Commencing at a monument box located at the north-west corner of  
the south-west quarter of Section 9.

Thence south along the center line of Moulton-New Knoxville Road,  
C.R.# 91 and the west line of Section 9, a distance of 1136.00 feet  
to an iron bar and the PLACE OF BEGINNING for the parcel herein  
described.

Thence continuing south with said center line and section line,  
distance of 750.10 feet to an iron bar at the center line intersection  
of Wifenback Road T.R.# 122.

Thence east with an interior angle to this parcel of  $88^{\circ} 38'$ , to  
the center line of Wifenback Road, a distance of 343.25 feet to  
an iron bar.

Thence north with an interior angle to this parcel of  $92^{\circ} 30'$ ,  
a distance of 742.25 feet to an iron pipe.

Thence west with an interior angle to this parcel of  $88^{\circ} 01' 40''$ ,  
a distance of 363.00 feet to an iron bar and the PLACE OF BEGINNING.

Containing in all 6.108 Acres and being subject to the road right  
of-way for C.R.# 91 and T.R.# 122.

This parcel is known as Parcel "A" of a survey recorded in Survey  
Book F Page 293 of the Auglaize County Survey Records.

Survey and description prepared by Thomas W. Steinke, Registered  
Surveyor # 6177, this 13th day of September, 1982.

P.O. BOX 14 BOTKINS, OHIO  
45306  
PHONE: (513) 693 4891

P.O. BOX 366 WAPAKONNETT, OHIO  
PHONE: (419) 738-7421

**THOMAS W. STEINKE & ASSOC.  
LAND SURVEYORS  
LAND CONSULTANTS**



Auglaize County, Ohio  
File Number 104

Being 6.108 Acres located in the south-west quarter of Section 9,  
Town 6-South, Range 5-East, Washington Township, Auglaize County,  
Ohio and being further described as follows:

Commencing at a monument box located at the north-west corner of  
south-west quarter of Section 9.

Thence south with the center line of Moulton-New Knoxville Road,  
C.R.# 91, a distance of 418.00 feet to an iron bar and the PLACE  
OF BEGINNING for the parcel herein described.

Thence continuing south with the center line of C.R.# 91 and the  
west line of Section 9, a distance of 718.90 feet to an iron bar.

Thence east with an interior angle to this parcel of  $89^{\circ} 09' 40''$ ,  
a distance of 361.00 feet to an iron pipe, passing through an iron  
pipe at 25.00 feet.

Thence north with an interior angle to this parcel of  $91^{\circ} 58' 20''$ ,  
a distance of 719.25 feet to a wood corner post.

Thence west with an interior angle to this parcel of  $88^{\circ} 01' 40''$ ,  
a distance of 372.20 feet to the PLACE OF BEGINNING.

Containing in all 6.108 Acres and being subject to the road right  
of-way of C.R.# 91

This parcel known as Parcel "B" in a survey recorded in survey  
Book F Page 293 of the Auglaize County Survey Records.

Survey and description prepared by Thomas W. Steinke, registered  
Surveyor # 6177, this 13th day of September, 1982

P.O. BOX 14 BOTKINS, OHIO 45306  
PHONE: (513) 693-4891

P.O. BOX 366 WAPAKONETA, OHIO 43081  
PHONE: (419) 738-7421