

THIS PLAT IS RECORDED IN SURVEY BOOK F, Pg. 323,
IN THE AUGLAIZE COUNTY ENGINEER'S OFFICE.

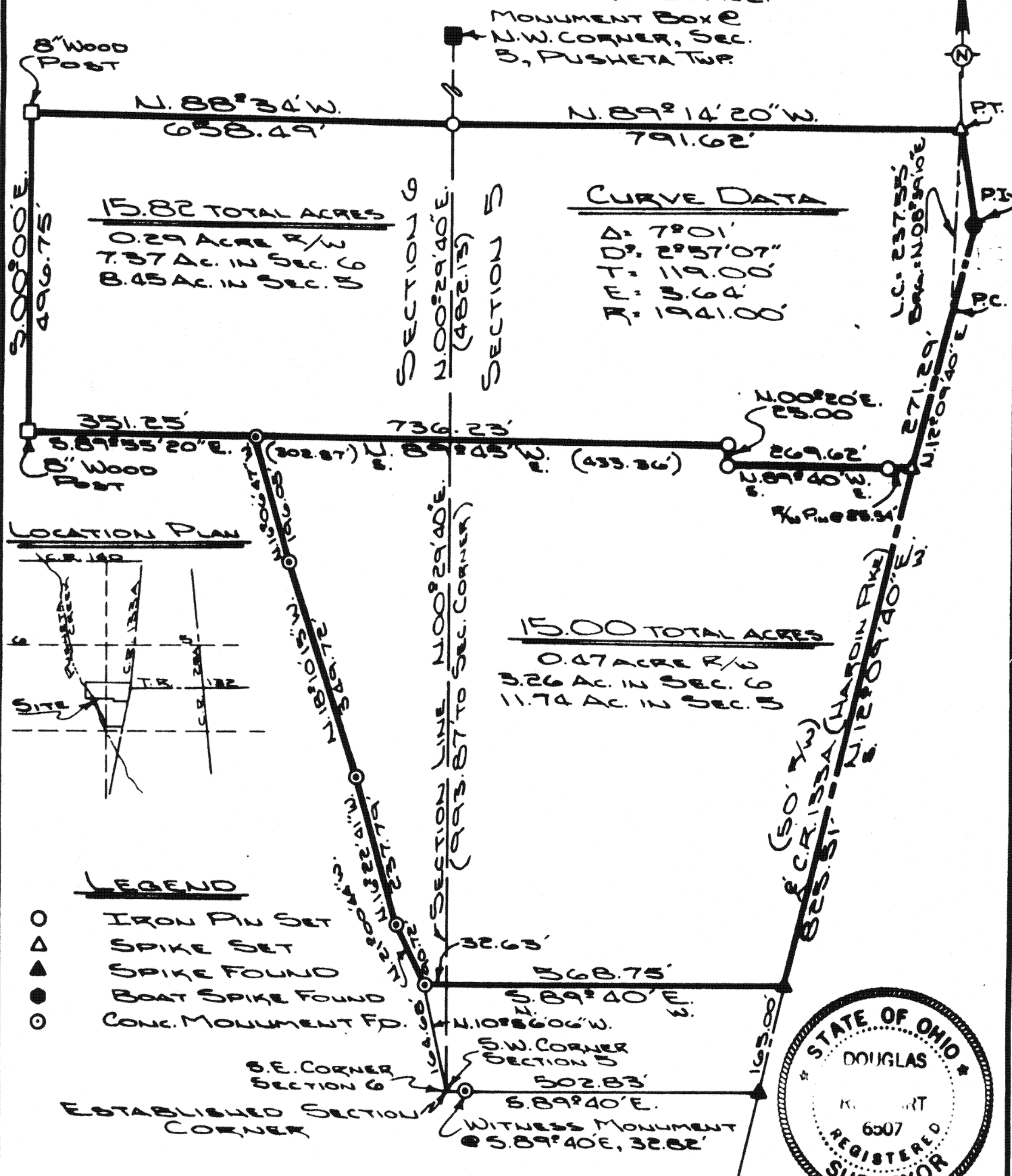

ATTEST: *Doug Reinhart*
DOUG REINHART
REG. SURVEYOR N#6507
REG. ENGINEER N#44670

Signature by a representative of the County Health Dept.
denotes compliance with Health Regulations.
Signed: _____ Date: _____

Signature by a representative of the Auglaize County Regional
Planning Commission denotes approval of this plat.
Signed: _____ Date: _____

Signature by a representative of City with 3 mile limit juris-
diction or Twp. Trustees or Village with zoning jurisdiction
denotes approval of this plat. Signed: _____
for political S. D. of: _____ Date: _____

Signature by a representative of the County Engineer's Dept.
denotes that this plat meets tax map plat requirements.
Signed: _____ Date: _____

DOUGLAS P. REINHART
6507 F3 23A
REG. SURVEYOR

Client E. E. PRESAR
County AUGLAIZE Twp. PUSWETA Sec. 5 & 6
Drawn by S. SAUERT Scale 1"=200' Drwg. No. 83308
Checked by _____ Date JAN. 1983
Sheet 1 of 3 F3 23A (T 6 S; R 6 E)

SURVEYORS DESCRIPTION



Scale: _____

The following described parcel of ground is part of the Southwest Quarter of Section 5 and the Southeast Quarter of Section 6, Pusheta Township, Township Six (6) South, Range Six (6) East, Auglaize County, Ohio and is more particularly described as follows:

NORTH PARCEL 15.82 Acres

Commencing at the Southwest corner of Section 5, Pusheta Township (reference monument at S89°-40'E at 32.82'); Thence N10°-56'-06"W a distance of 164.68 feet to a concrete monument; Thence S89°-40'E a distance of 568.75 feet to a spike in the centerline of County Road # 133A (C.R. # 133A known as Hardin Pike); Thence N12°-09'-40"E along the centerline of C.R. # 133A a distance of 825.51 feet to a spike and the PLACE OF BEGINNING;

Thence continuing N12°-09'-40"E a distance of 271.29 feet to the PC of a curve having the following data: $\Delta = 7^\circ-01'$, $T = 119.00'$, $D^\circ = 2^\circ-57'-07"$, $E = 3.64'$ and $R = 1941.00'$; Thence along said curve with the chord bearing of N8°-39'-10"E and distance of 237.55 feet to a spike;

Thence N89°-14'-20"W a distance of 791.62 feet to an iron pin in the West line of Section 5;

Thence N88°-34'W into Section 6 a distance of 658.49 feet to an 8" wooden post;

Thence S00°-00'E a distance of 496.75 feet to an 8" wooden post;

Thence S89°-55'-20"E a distance of 351.25 feet to a concrete monument;

Thence S89°-45'E a distance of 736.23 feet to an iron pin;

Thence S00°-20'W a distance of 25.00 feet to an iron pin;

Thence S89°-40'E passing through an iron pin at 244.08 feet in the West right-of-way line of C.R. # 133A for a total distance of 269.62 feet to a spike in the centerline of C.R. 133A and the PLACE OF BEGINNING.

The above described parcel contains 15.82 Acres of which 0.29 acres has been dedicated for highway purposes. This tract contains 7.37 Acres in Section 6 and 8.45 Acres in Section 5 and is subject to all easements of record. Survey is filed in Plat Book F, Page 323, Auglaize County Engineers Office. Previous deed references: Volume 142, Page 446, and Volume 223, Page 60, Auglaize County Recorders Office.

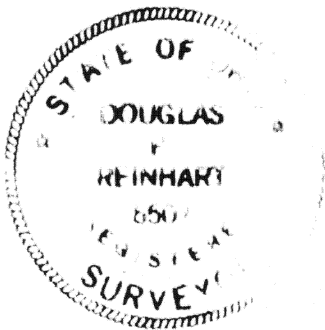

ATTEST:

Doug Reinhart
Doug Reinhart
Professional Surveyor # 6507

Signature by a representative of the County Health Dept. denotes compliance with Health Regulations.

Signed: _____ Date: _____

Signature by a representative of the Auglaize County Regional Planning Commission denotes approval of this plat.

Signed: _____ Date: _____

Signature by a representative of City with 3 mile limit jurisdiction or Twp. Trustees or Village with zoning jurisdiction denotes approval of this plat. Signed: _____

for political S. D. of: _____ Date: _____

Signature by a representative of the County Engineer's Dept. denotes that this plat meets tax map plat requirements.

Signed: _____ Date: _____

DOUG REINHART

REG. SURVEYOR

F324A

Client Presar

County Auglaize Twp. Pusheta Sec. 5 & 6

Drawn by _____ Scale _____ Drwg. No. 83-308

Checked by _____ Date 1-10-83

Sheet 2 of 3 F324A, (T 6 S; R 6 E)



SURVEYORS DESCRIPTION

Scale: _____

The following described parcel of ground is part of the Southwest Quarter of Section 5 and the Southeast Quarter of Section 6, Pusheta Township, Township Six (6) South, Range Six (6) East, Auglaize County, Ohio and is more particularly described as follows:

SOUTH TRACT
15.00 ACRES

Commencing at the Southwest corner of Section 5, Pusheta Township (reference monument S89°-40'W at 32.32 feet; Thence N10°-56'-06"W a distance of 164.68 feet to a concrete monument and the PLACE OF BEGINNING;

Thence N21°-00'-44"W a distance of 90.72 feet to a concrete monument;

Thence N16°-22'-41"W a distance of 237.79' to a concrete monument;

Thence N18°-10'-15"W a distance of 349.72' to a concrete monument;

Thence N16°-06'-47"W a distance of 196.05 feet to a concrete monument;

Thence S89°-45'E a distance of 736.23 feet to an iron pin;

Thence S00°-20'W a distance of 25.00 feet to an iron pin;

Thence S89°-40'E through an iron pin in the West right-of-way line of County Road # 133A (C.R. # 133A known as Hardin Pike) at 244.08 feet for a total distance of 269.62 feet to a spike in the centerline of County Road # 133A;

Thence S12°-09'-40"W along the centerline of C.R. # 133A a distance of 825.51 feet to a spike;

Thence N89°-40'W a distance of 568.75 feet to a concrete monument and the PLACE OF BEGINNING.

The above described tract contains 15.00 Acres of which 0.47 Acres has been dedicated for highway purposes. The described tract contains 3.26 Acres in Section 6 and 11.74 Acres in Section 5 and is subject to all easements of record. Survey filed in Plat Book F, Page 323, Auglaize County Engineers Office. Previous deed reference: Volume 142, Page 446, and Volume 223, Page 60, Auglaize County Recorders Office.

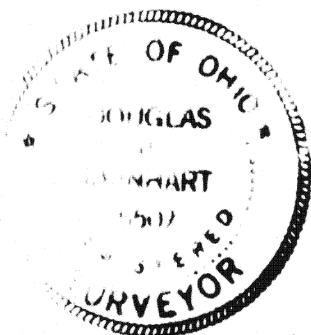

ATTEST:

Doug Reinhart

Doug Reinhart

Professional Surveyor # 6507

Signature by a representative of the County Health Dept. denotes compliance with Health Regulations.

Signed: _____ Date: _____

Signature by a representative of the Auglaize County Regional Planning Commission denotes approval of this plat.

Signed: _____ Date: _____

Signature by a representative of City with 3 mile limit jurisdiction or Twp. Trustees or Village with zoning jurisdiction denotes approval of this plat. Signed: _____

for political S. D. of: _____ Date: _____

Signature by a representative of the County Engineer's Dept. denotes that this plat meets tax map plat requirements.

Signed: _____ Date: _____

DOUGLAS REINHART
6507
REG SURVEYOR

Client Presar
County Auglaize Twp. Pusheta Sec. 5 & 6
Drawn by _____ Scale _____ Drwg. No. 83-308
Checked by _____ Date 1-10-83
Sheet 3 of 3 **F325A** (T 6 S; R 6 E)