

THIS PLAT RECORDED IN SURVEY BOOK F, P. 325,
IN THE AUGLAIZE COUNTY ENGINEER'S OFFICE.

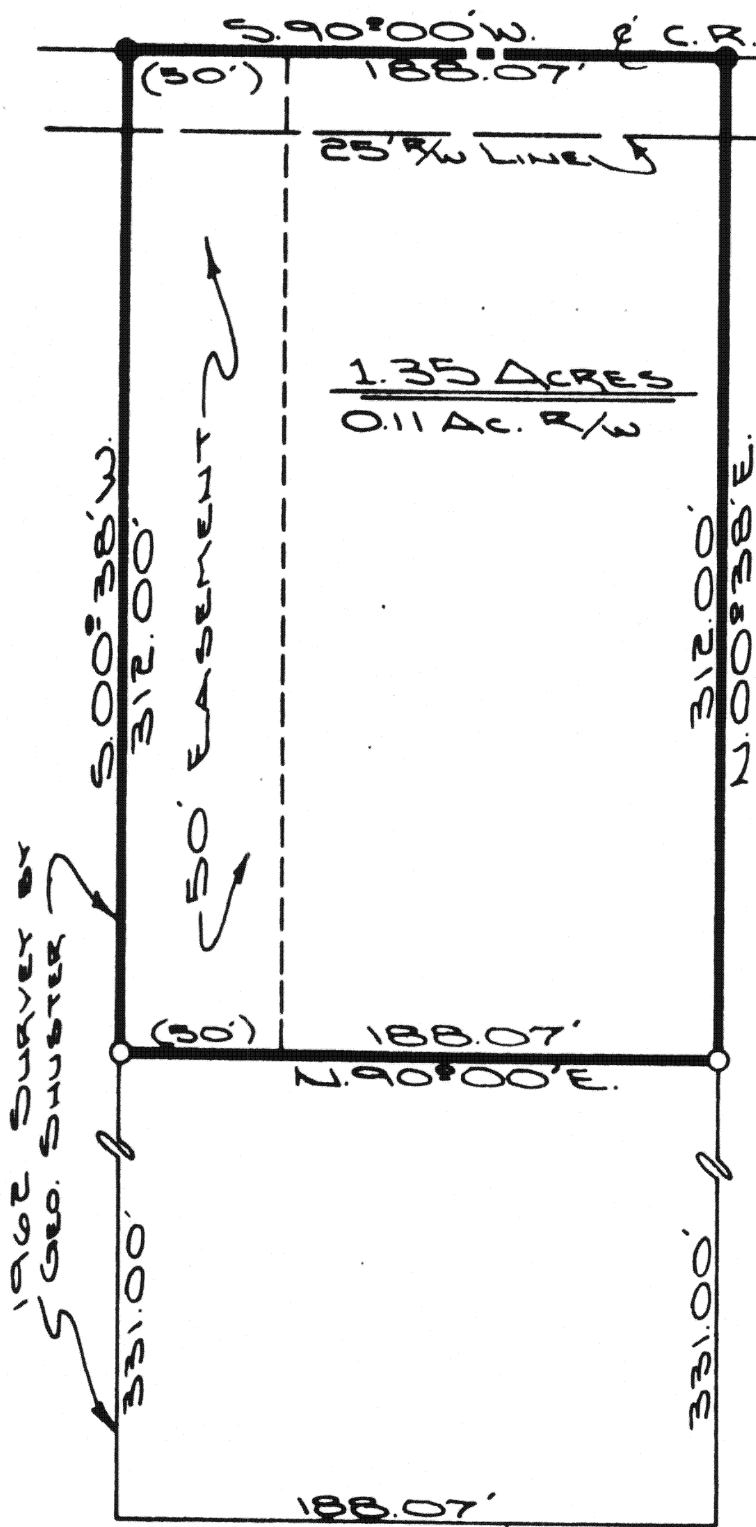

Scale:

1"=60'



LOCATION PLAN
SECTION 20

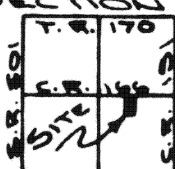

DUCHOUQUET TOWNSHIP
T. 5 S., R. 6 E., AUGLAIZE
COUNTY, OHIO

LEGEND

- IRON PIN SET
- IRON PIN FOUND
- MONUMENT BOX

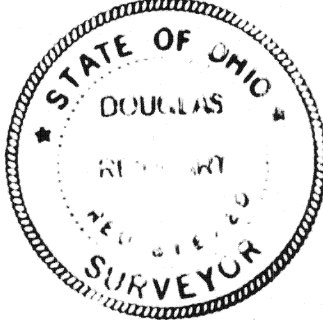

ATTEST: Doug Reinhart
DOUG REINHART
REG. SURVEYOR N#6507
REG. ENGINEER N#44670

Signature by a representative of the County Health Dept.
denotes compliance with Health Regulations.
Signed: _____ Date: _____

Signature by a representative of the Auglaize County Regional
Planning Commission denotes approval of this plat.
Signed: _____ Date: _____

Signature by a representative of City with 3 mile limit juris-
diction or Twp. Trustees or Village with zoning jurisdiction
denotes approval of this plat. Signed: _____
for political S. D. of: _____ Date: _____

Signature by a representative of the County Engineer's Dept.
denotes that this plat meets tax map plat requirements.
Signed: _____ Date: _____

F325

DOUGLAS P. REINHART
6507
REG. SURVEYOR
F-325

Client JAN ZIEGLER
County AUGLAIZE Twp. DUCHOUQUET Sec. 20 S.E. 1/4
Drawn by J. SAUERT Scale 1"=60' Drwg. No. 83-310
Checked by _____ Date JAN. 22, 1983
Sheet 2 of 2 F325 (T 5 S; R 6 E)

SURVEYORS DESCRIPTION



Scale: _____

The following described parcels of ground are part of the Southeast Quarter of Section 20, Duchouquet Township, Township Five (5) South, Range Six (6) East, Auglaize County, Ohio and are more particularly described as follows:

1.35 ACRES

Commencing at a monument box at the Northeast corner of the Southeast Quarter of Section 20, Duchouquet Township, said box being in the centerline of County Road # 166 (C.R. # 166 known as Infirmary Road); Thence S90°-00'W along the north line of the Southeast Quarter and the centerline of C.R. # 166 a distance of 1139.57 feet to an iron pin and the PLACE OF BEGINNING;

Thence continuing S90°-00'W along said centerline and section line a distance of 188.07 feet to an iron pin;

Thence S00°-38'W a distance of 312.00 feet to an iron pin;

Thence N90°-00'E a distance of 188.07 feet to an iron pin;

Thence N00°-38'E a distance of 312.00 feet to an iron pin in the centerline of County Road # 166 and the PLACE OF BEGINNING.

The above described parcel of ground contains 1.35 acres of which 0.11 Acres has been previously dedicated for road right-of-way purposes. The above described survey bearing and dimensions were based upon a 1962 survey by G. Shuster. Previous deed reference: Volume 252, Page 314, Auglaize County Records Office. Survey filed in Plat Book F, Page 325, Auglaize County Engineers Office.

50' EASEMENT

Commencing at a monument box at the Northeast corner of the Southeast Quarter of Section 20, Duchouquet Township, Township Five (5) South, Range Six (6) East, Auglaize County, Ohio, said box being in the centerline of County Road # 166 (C.R. # 166 known as Infirmary Road), Thence S90°-00'W along the north line of said Southeast Quarter and the centerline of C.R. # 166 a distance of 1277.04 feet to the PLACE OF BEGINNING;

Thence continuing S90°-00'W a distance of 50.00' to an iron pin;

Thence S00°-38'W a distance of 312.00 feet to an iron pin;

Thence N90°-00'E a distance of 50.00 feet;

Thence N00°-38'E a distance of 312.00 feet to the centerline of C.R. # 166 and the PLACE OF BEGINNING.

The above described easement contains 0.36 Acres with the bearings and tie distance based upon a survey by G. Shuster in 1962. Previous deed reference: Volume 252, Page 314, Auglaize County Records Office. Survey filed in Plat Book F, Page 325, Auglaize County Engineers Office.

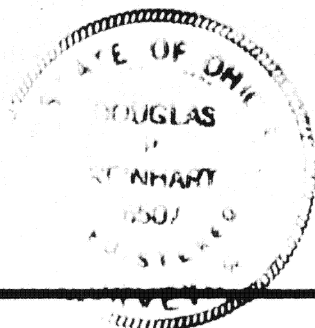

ATTEST:

Doug Reinhart

Douglas Reinhart

Professional Surveyor # 6507

Signature by a representative of the County Health Dept. denotes compliance with Health Regulations.

Signed: _____ Date: _____

Signature by a representative of the Auglaize County Regional Planning Commission denotes approval of this plat.

Signed: _____ Date: _____

Signature by a representative of City with 3 mile limit jurisdiction or Twp. Trustees or Village with zoning jurisdiction denotes approval of this plat. Signed: _____ Date: _____ for political S. D. of: _____

Signature by a representative of the County Engineer's Dept. denotes that this plat meets tax map plat requirements.

Signed: _____ Date: _____

F326

DOUGLAS P. REINHART

6507

PROF. SURVEYOR

Client Jan Ziegler
County Auglaize Twp. Duchouquet Sec. 20
Drawn by _____ Scale _____ Drwg. No. 83-210
Checked by _____ Date 1-22-83
Sheet 2 of 2 **F326** (T 5 S; R 6 E)