

LOTS 1055 & 1056 OF MEYER'S SUBDIVISION
OF OUTLOTS 86 & 87
WAPAKONETA, OHIO

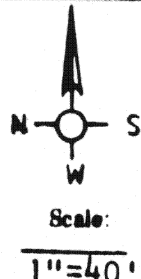

Chiseled (+) in
Sandstone Curb

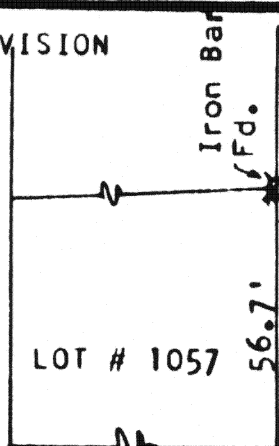
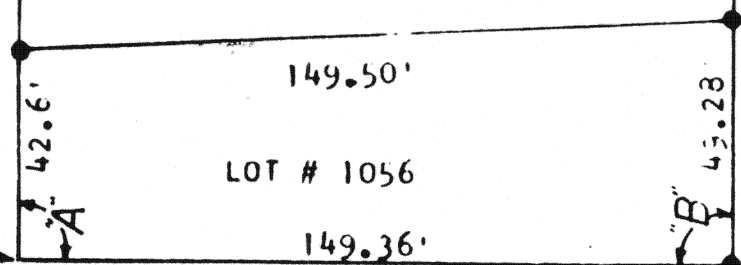

16.5' ALLEY

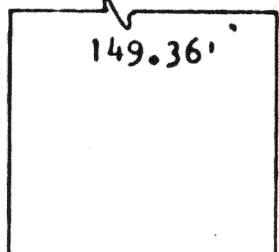
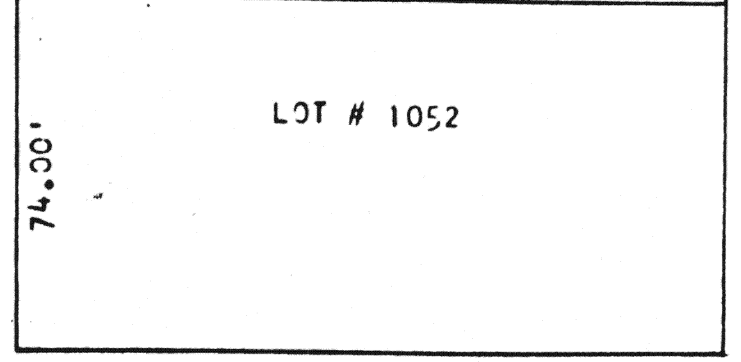
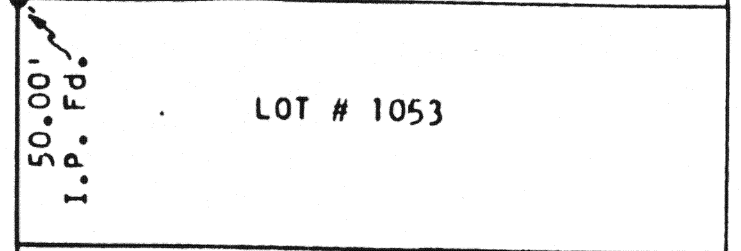
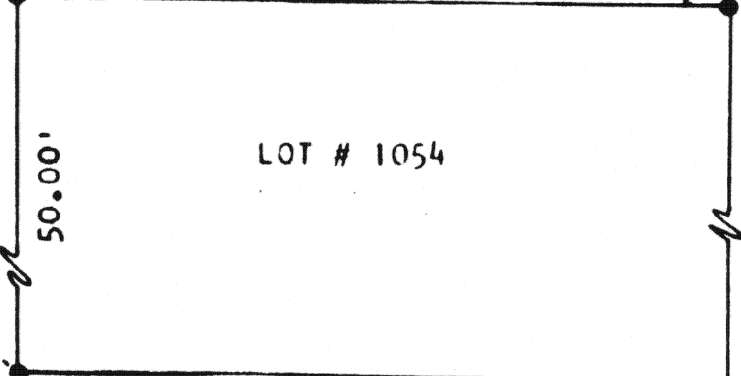
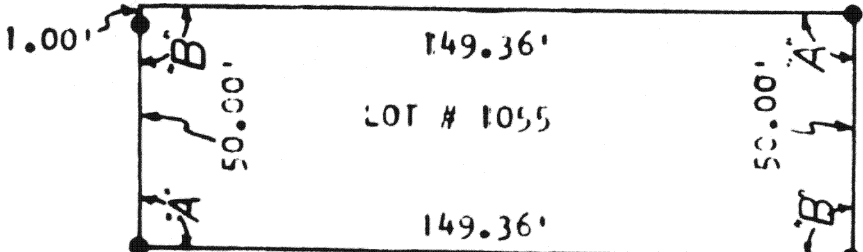

ATTEST: Doug Reinhart
Doug Reinhart
Professional Surveyor
6507



LEGEND
IRON PIN SET
"A" 89°-57'
"B" 90°-03'

Iron Pipe Fd.
Centerline Pearl Street

Centerline Mechanic Street (66' R/W)

P.K. Fd.

Centerline Water Street 66' R/W

Survey filed in Plat Book F, Page 327, Auglaize County Engineers Office.

Signature by a representative of the County Health Dept.
denotes compliance with Health Regulations.
Signed: _____ Date: _____

Signature by a representative of the Auglaize County Regional
Planning Commission denotes approval of this plat.
Signed: _____ Date: _____

Signature by a representative of City with 3 mile limit juris-
diction or Twp. Trustees or Village with zoning jurisdiction
denotes approval of this plat. Signed: _____
for political S. D. of: F327 Date: _____

Signature by a representative of the County Engineer's Dept.
denotes that this plat meets tax map plat requirements.
Signed: _____ Date: _____

DOUGLAS P. REINHART
6507
REG SURVEYOR

Client Jeff Doeseck/Doug Crawford
County Auglaize Twp. Duchouquet Sec. 325
Drawn by _____ Scale 1" = 40' Drwg. No. 83-310
Checked by _____ Date 1-25-83
Sheet _____ of _____ F327 (T 5 S; R 6 E)